PEKINIAN

1964

W. H. Dowell

GEN

ALLEN COUNTY PUBLIC LIBRARY
3 1833 03582 3472

9—

Gc 977.302 P36pch 1964

The pekinian

Digitized by the Internet Archive
in 2010 with funding from
E-Yearbook.com

http://www.archive.org/details/pekinian1964peki

PEKINIAN

1964

Pekin Community
High School
Pekin, Illinois

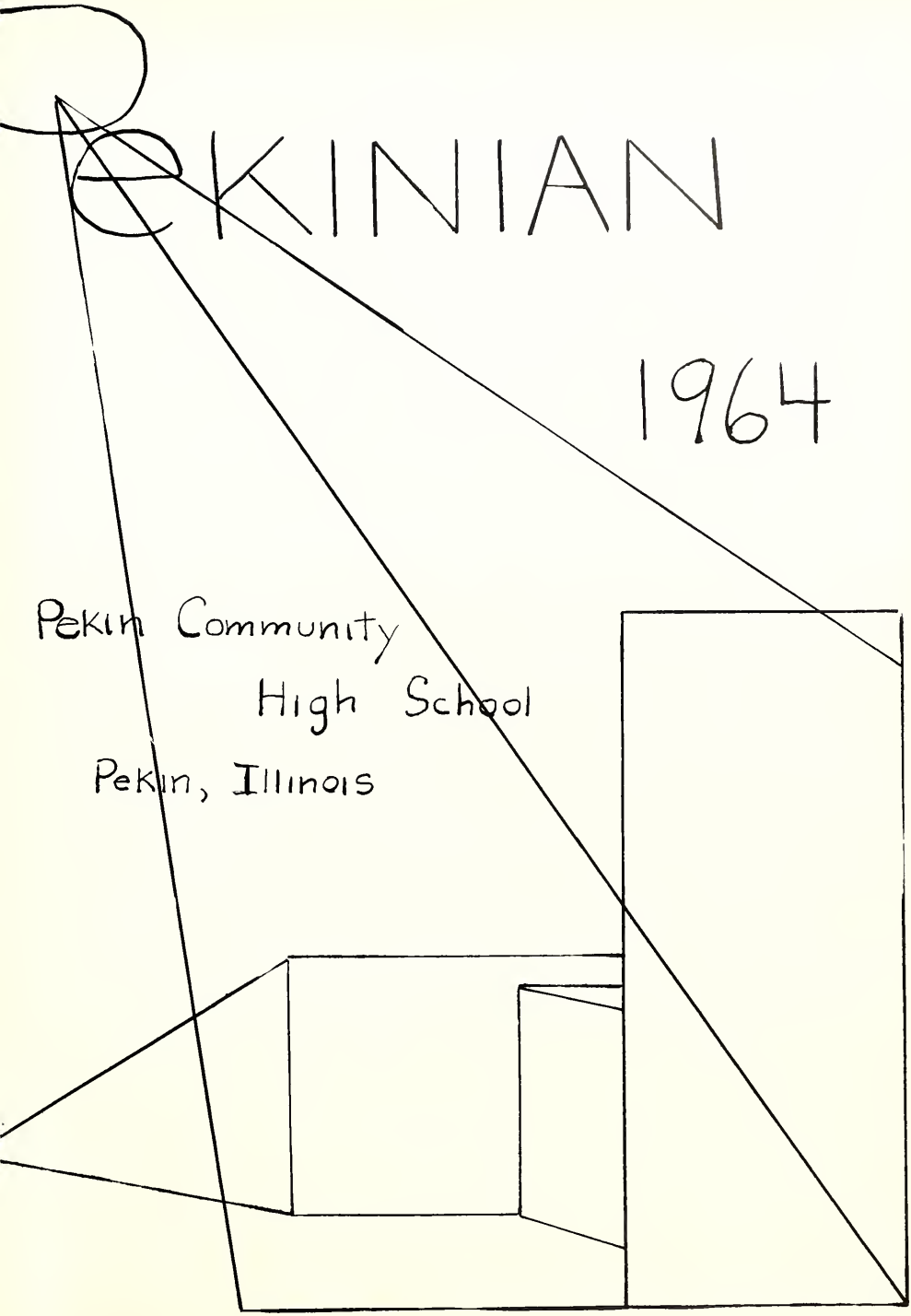

PEORIA JOURNAL STAR Helicopter Photo

DEDICATION

The 1964 Pekinian staff and students of Pekin Community High School dedicate this yearbook to the residents of District 303 as an expression of gratitude for their help in providing expanded and improved educational facilities for the high school students of this district.

Allen County Public Library
900 Webster Street
PO Box 2270
Fort Wayne, IN 46801-2270

Faculty 7
Seniors 29
Classes 57
Activities 101
Performing Arts 125
Sports 141
Organizations 179
Advertisements 199

Workmen install lighting and acoustical facilities in the "Little Theater."

GROWTH

Construction progresses on the gymnasium. This portion is one of the two foyers.

The 1963-64 school year realized Pekin's educational dream. In May, 1962, steps were first taken towards this dream when the Illinois Consulting Service met with the school board to establish community needs. A sub-committee located a possible school site, and contractors, Foley, Hackler, Thompson, and Lee drew up preliminary specifications. Citizens of district 303 voted upon and accepted the referendum.

Construction of the new building progressed smoothly without major delays, so that by September. 1963, the East Campus was ready for use.

The new East Campus consists of four main buildings—"A" building houses the gymnasium, physical education, and athletic facilities; "B" building accommodates the administrative offices, theater, and cafeteria.

Floorboards being installed in the gymnasium

A typical classroom showing the movable walls in the room.

"C" building contains classrooms and the library; and "D" building contains the art studio, industrial arts rooms, and heating and cooling facilities.

Unique to the East Campus complex are its facilities for the future. Designed to handle 2,000 students, movable walls insure adaptability to growth. The locker area, located at the front entrance, is in one convenient spot, and may be easily expanded. Air conditioning insures adaptation to twelve months usage.

Eight teaching stations are available in the new gymnasium with space provided for a future swimming pool. A seating capacity of 3600 is provided with easy expansion accommodations for 5,000.

The small theatre places emphasis upon drama production rather than use as an auditorium.

A student lounge and snack bar provide areas for student relaxation.

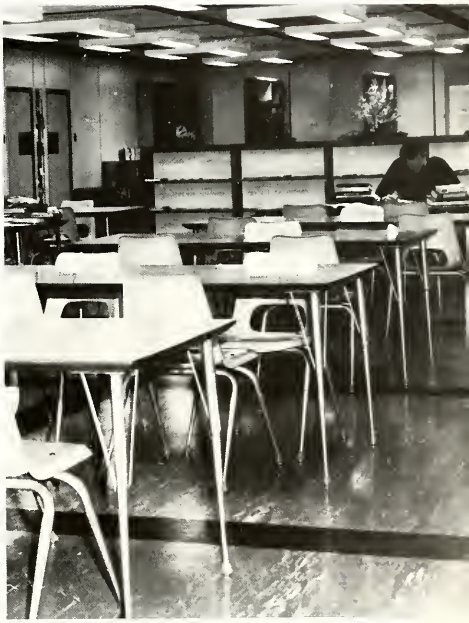

A student studies in the new East Campus library.

A glimpse of the art studio and projects of the year.

Part of the West Campus structure housing freshmen and sophomores.

Adoption of the 2-2 plan places the bulk of PCHS students at the West Campus. Advantageous to this plan are the opportunities for prestige, educational growth, and student maturation and participation.

A view of buildings "B" and "C" which contain classrooms, administrative offices, and theater sections of the complex.

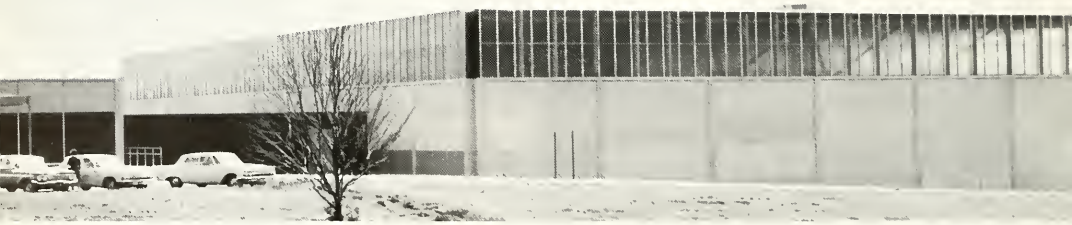

A side view of the East Campus gymnasium. It can accommodate up to 5,000 persons.

Faculty

ADMINISTRATION

Mr F. M. Peterson
Superintendent
U. of I. B.S., M.S.

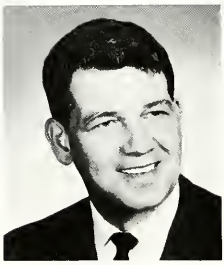

Mr. Robert Cain
Principal—West Campus
U. of I B.A., M.A.

Mr. William H. Holman
Administrative Assistant
U. of I. B.A., M.A.

BOARD OF EDUCATION

FRONT ROW, left to right. Mr. Oliver Crawford, Mr. John Hodges, (president), Mrs. Claude Smith, Mr. Elmer Widby, Mr. Edward Oberle. BACK ROW, left to right. Mr. James Rees, (Secretary to Board of Education), Dr. R. G. Rhoades, Mr. John Kriegsman, Mr. Frederick Joesting.

DEANS

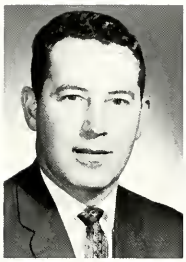

Mr. Gilbert Baechler
Illinois Wesleyan University, B.S.; Illinois State University, M.S.

Mr. Paul Chronic
Bradley Illinois Wesleyan, M.S.

Miss Elva DeJarnett
Asbury College, A.B.; Southern Illinois University, M.S. in Ed.

Miss Edith Gramlich
University of Nebraska, A.B.; Columbia University, M.A.

COUNSELORS

Miss Bernice Barton
University of Illinois A.B., M.A.

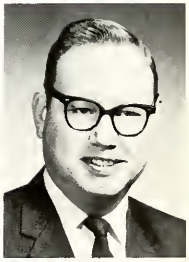

Mr. Lester Foote
Western Illinois University, B.S. of Ed.; Colorado State College of Education, Ed. S.

Mrs. Mary E. Hinman
Ill. State University, B. Ed.; University of Illinois, M.A.

Mr. Lawrence Stone
So. Ill. University, B.S.; University of Illinois, M.S.

Mr. Merlin Stratton
Kansas State College, A.B.; Bradley University, M.A.

Mrs. Norma Yock
Ill. Wesleyan Univ., B. Mus.; Bradley University, M.A.

ENGLISH

Miss Frances Howard
University of Illinois, A.B.; M.A.

English is one of the most important subjects on the student's schedule. No matter what vocation he plans to enter, his command of written and spoken English will be of unlimited value to him. To provide the maximum of help for all students, the work is taught on varied levels. Students are placed according to their abilities either in college preparatory courses or in courses which are chiefly remedial. The over-all program consists of functional grammar, usage, punctuation, vocabulary, spelling, writing and literature. Though four years of English are offered, only three are required.

Mrs. Donna Blevins
Bradley University, A.B.

Miss M. J. Carey
Illinois State U., B.S. in Ed.

Miss Diana Chiles
University of Illinois, B.S. in Ed., M. Ed.

Miss Florence Diers
Illinois Wesleyan School of Music, B. Mus., M. Mus.

Mr. Nelson Eddings
Blackburn College, B.A.

Mr. Richard Fosco
Bradley University, B.A.

Mrs. Eleanor Hunt
Western Illinois University, B.S. in Ed.

Miss Nancy Johnson
Illinois State University, B.S. in Ed.

Mrs. Joyce Kirk
Eastern Illinois University, B.S. in Ed.

Mrs. Scherrie Lambert
Bradley University, B.S.

Miss Jann Miller
Southern Illinois University, B.S. in Ed.

Mrs. Alene Ross
East Missouri State Teachers College, B.S. in Ed.

Miss Sandra Seegren
University of Illinois, B.A.; Northwestern, M.A.

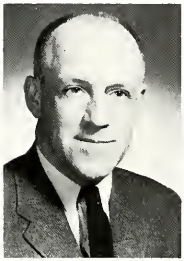

Mr. Delmar Smedley
University of Illinois, B.A., Northwestern, M.A.

Miss Eloise Schneider
Bradley University, M.A.

Miss Martha Winter
Illinois State University, B.S. in Ed.

AGRICULTURE

Mrs. W. H. Dowell
University of Illinois, B.S.; Colorado State, M.S.

A boy who plans to farm for a living will find excellent training and experience in the Agricultural Department. The student is required to have a farm program consisting of a small acreage of grain or one or more animals of any class of livestock. Two projects are required the first year with additional projects each succeeding year. Fields of study include soil conservation, rural sociology, farm organizations, and farm mechanics.

SOCIAL STUDIES

In this present age of jet transportation and rapidly changing world events, social studies have become a highly important part of the school's curriculum. Four credits in social studies are required, two of which must be in American History. Students are urged to have at least six credits. The number of varied and challenging courses available to the student include Community Civics, World History, Geography, American History, Economics, International Relations, Sociology, and Advanced Civics.

Mr. Paul Workman
Eureka College, B.A.; University of Illinois, M.A., Ed.M.

Mr. Erik Hagen
Elmhurst College, B.A.

Mrs. Evelyn Bennett
Eastern Illinois University, B.A.; University of Illinois, M.A.

Mr. William Fogel
Illinois State University, B.S. in Ed.

Mr. Dale Biagi
Illinois State University, B.S. in Ed., M.S.

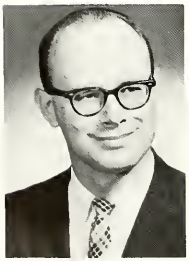

Mr. Ronald Boehm
Monmouth College, A.B.; University of Illinois, Ed.M.

Mr. Ronald Bushue
Eastern Illinois, B.S. in Ed., M.S. in Ed.

Mr. Robert Craw
Eastern Illinois University, B.S. in Ed., M.S. in Ed.

Mrs. Judy Leinberger
Illinois State University,
B.S. in Ed.

Mr. Samuel Long
S.I.U., B.S.; Illinois
State University, M.S.

Mr. Earl Melchers
Western Illinois University, B.S. in Ed., M.S. in Ed.

Miss LaRae Muselman
Illinois State University,
B.S. in Ed.

Mr. Virgil Newlin
Illinois State University,
B.S. in Ed.; University
of Illinois, M.S. in Ed.

Mr. James Patzer
Illinois State University,
B.S., M.S.

HOME ECONOMICS

Miss Annamae Ruey
Western Illinois University, B.S. in
Home Ec.

Mrs. Marian Bayles
Kansas State University,
B.S. in Home Ec.

Mrs. Rozanna Rayburn
University of Illinois,
B.S.

The importance of the home in society cannot be overestimated. The Home Economics Department provides excellent training for the homemakers of tomorrow. The program consists of a one semester general course, two semesters of foods and three semesters of clothing. Family living is an elective for junior and senior girls who are interested in improving good family relations in their homes.

BUSINESS

Miss Mildred Jabsen
Illinois State University; B.E.; Northwestern University, M.A.

The business department offers extensive high-quality programs designed to train students who want to go on in some type of business after graduation. Areas of study include shorthand and typing, stenography, clerical typing, bookkeeping, record keeping, and general business. The student develops practical business skills and gains an understanding of the business world.

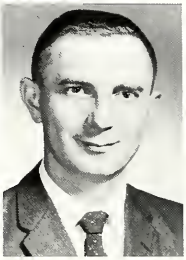

Mr. Glen Bergerhouse
Kansas State Teachers College, B.S., M.S.

Mrs. Maryann Boscarine
Southern Ill. U., B.S.

Miss Jeanne Cleaver
Northeast Mo. St. Col., B.S. in Ed., M.A.

Mr. Raymond Franz
Southern Illinois University, B.S. in Ed.; Illinois State University, M.S. in Ed.

Miss Carolyn Kuntzman
Illinois State University, B.S. in Ed.

Miss Dorothy Murphy
Bradley University, B.S.; University of Illinois, M. Ed.

Mrs. Maurine Barra
Illinois State University, B. Ed.

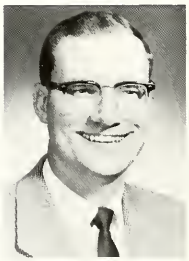

Mr. Wilbur Steingraber
Illinois State University, B.S. in Ed., M.S. in Ed.

Miss Juliabel Strauch
Illinois State University, B. Ed.; Northwestern University, M.A.

Mr. Donald Tozzi
Illinois State University, B.S. in Bus. Ed.

ART

Mr. Lyle Anderson
University of Wisconsin, B.S.; Bradley University, M.A.

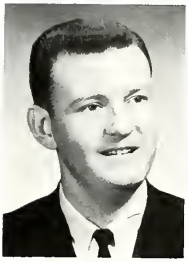

Mr. Bruce Kelly
Southeast Missouri State College, B.S.

The Art Department offers an extensive, interesting program which helps the student to develop his skills and to increase his appreciation of art. During the course of this four-year program, the areas of study are from the simple, basic art elements to advanced oil painting. Various aspects of art covered include designing, commercial art, the crafts, drawing and painting in a variety of mediums, the study of American painters and art history.

MUSIC

Mr. Harry Langley
Nebraska State Teachers College, B.S.C.; Northwestern, M.A.

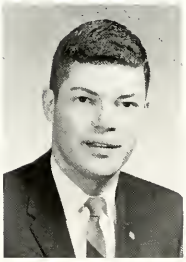

Mr. Ronald Benner
University of Chicago, B. Mus. Ed.

Mr. Lawrence Fogelberg
Northern Illinois University, B.E.; Northwestern, B.A., M.M.

The Music Department includes a number of choruses and choirs of various levels in which the student advances according to his ability and dedication. Beginning in Freshman Chorus, the student may move on to such groups as Sophomore Choir, Sophomore Voice, Junior Girls' Voice, or A Cappella Choir. The band, open to any student who plays a wind, reed, or percussion instrument, plays an important and colorful part in school activities such as football games, basketball games, and pep rallies.

SCIENCE

The Science Department consists of courses in biology, chemistry, physics, and physical science. Lab facilities have been greatly improved, especially at East Campus, and the students enjoy wide ranges of research and experimentation. Science courses require a student project due at the year's end. The project is displayed at the annual Junior Academy of Science Fair.

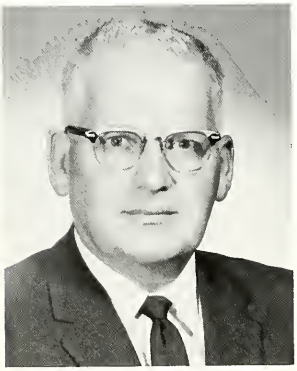

Mr. V. C. Dollahon
University of Illinois, B.S., M.S.

Miss Alice Crocker
McMurray College, A.B.

Mr. Roy Culp
Eastern Illinois University, B.S.

Mr. Hollis Daniels
Eastern Illinois University, B.S.

Mr. Robert Harland
Millikin University, B.S.; Western Illinois University, M.S.

Mr. F. M. Oakley
Union University, B.S.; George Peabody College, M.A.

Mr. Fred Reader
Greenville College, A.B.

Mr. R. H. Sisson
Eastern Illinois University, B.S. in Ed.

FOREIGN LANGUAGES

Miss Eloise Metzger
Department Head,
University of Illinois,
B.S., A.M.

The Foreign Language Department is one of the most important and extensive at P.C.H.S. Students may choose from courses in Latin, Spanish, French, or German and generally complete four semesters of one language. The purpose of foreign language study is to enable students to speak and understand a language other than his own and to acquaint them with other cultures that have contributed to the American life. As Goethe once said, "A man who is ignorant of foreign languages is ignorant of his own."

Mrs. Luann Thomas
University of Illinois,
Certificat D'Etudes,
Sorbonne

Miss Judy Streid
Illinois State
University, B.S.

Mr. Edward M. Scroeder
Southern Illinois
University, B.A.

Mrs. Henrietta Davis
Illinois State University,
B.S.

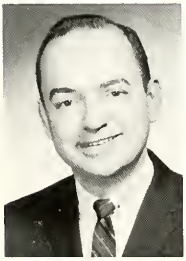

Mr. Floyd Dressel
U. of I.,
B.S.

Miss Carole Hymes
State University of
Iowa, B.S.

Miss Lin Kilgore
State University of Iowa,
Certificat D'Etudes,
Sorbonne

MATHEMATICS

Mr. W. M. Fildes
Southern Illinois University,
B.S., M.S.

All P.C.H.S. students are required to take one year of math to graduate. However, college bound students must complete 2 years in order to meet entrance requirements at most colleges. Different levels of math, taught according to the student's capabilities, range from standard algebra and geometry to the UICSM program. UICSM is prepared by the University of Illinois Committee on School Mathematics for high school.

Miss Ann Cavins
Illinois Wesleyan
University, B.S.;
Illinois State
University, M.S.

Mr. Paul Dixon
University of Illinois,
B.S., M.S.

Mr. Max Hiett
University of Illinois,
B.S., M.S.

Miss Letha Jaggers
Lincoln College, B.S.;
University of Illinois,
M.S.

Mr. John McFeron
Southern Illinois
University, A.B., B.S.

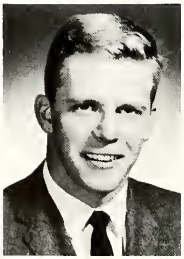

Mr. Philip McGill
Illinois State University,
B.S., M.S.

Mr. John Moss
Southern Illinois
University, B.S. in Ed.;
University of Illinois,
M.A.

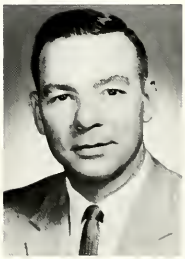

Mr. M. R. Newman
Southern Illinois
University, B.S.;
Illinois State University,
M.S.

Mrs. Marilyn Quercia-grossa
Illinois State University, B.A.

Mr. James Rees
Illinois State University, B.S. in Ed.; Bradley University, M.A. in Ed.

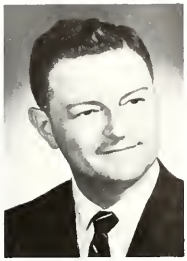

Mr. Melvin Rein
Illinois State University, B.S.; Denison University, A.B.; Columbia University, M.A.; Indiana University, M.A.T.

Mr. Joe Wuellmer
University of Illinois, B.S.

INDUSTRIAL ARTS

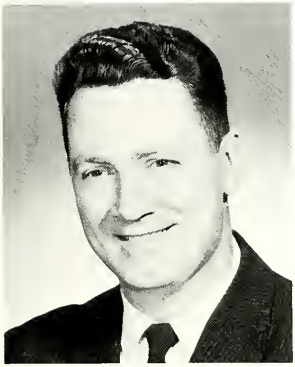

Mr. James Cadagin
Bradley University, B.S., M.S.

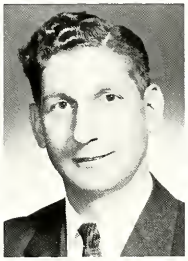

Mr. Delmar Davis
Illinois State University, B.S. in Ed.; Bradley University, M.S. in Ind. Ed.

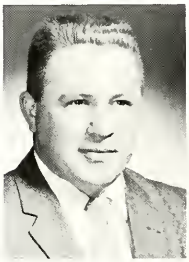

Mr. Lowell Grigg
Eastern Illinois University, B.S.; Bradley University, M.S.

Mr. Roy Wilson
Northeast Missouri State Teacher's College, B.S. in Ed.; University of Missouri, M.S. in Ed.

The industrial arts program is of great value to boys who plan to work after graduation instead of going on to college. It includes experience in woodworking, machine shop, welding, general metals, and drafting. The objective of this thorough and varied program is emphasis on the study of tools, materials and procedures as well as the formation of work habits.

BOYS' PHYSICAL EDUCATION

Mr. Jack Stoudt
Southern Illinois University, B.S., M.S.

The Physical Education Department is designed to fit the needs of the individual students in a broad health program. Some activities include indoor and outdoor games, calisthenics, and sportsmanship training. Competition in after-school sports includes baseball, basketball, football, wrestling, cross-country, golf, tennis, and track.

Mr. Dawson Hawkins
Nebraska Wesleyan University, B.A.

Mr. James Peterson
Drake University, B.S.

Mr. Joseph Venturi
Milikin University, B.S., M.S.

Mr. Dan Waskevich
Western Illinois University, B.A.

Mr. Kenneth Wells
Bradley University, B.S., M.S.

GIRLS' P.E.

Miss Eleanor Francis
Indiana University, B.S., M.S.

The importance of possessing physical fitness cannot be overstressed. Four years of physical education are being required now, instead of three. Activities included in this course are calisthenics, dancing, rope jumping, tumbling, indoor and outdoor sports, and marching. This program helps girls to develop poise, grace, rhythm, creative ability, sportsmanship and co-ordinated body movements.

Miss Amy Lee Harris
Indiana University, B.S., M.S

Mrs. Phyllis Doxstader
Western Illinois University, B.S. in Ed.

Miss Sharon Johns
Western Illinois University, B.S. Ed.

Miss Lorene Ramsey
Illinois State University, B.S. in Ed.

Miss Barbara Waddell
Illinois State University, B.S. in Ed.

DRIVER EDUCATION

Mr. J. B. Custer
Illinois State University, B. Ed., University of Illinois, M.Ed.

Driver education is a required course which involves acquainting students with traffic laws, safety, and the parts of the automobile. The 2nd semester course is Driver Training, which gives the students actual behind-the-wheel experience. To complete this course, students are required to pass their Illinois State Traffic Exam and obtain their license.

Mr. Larry Lavery
University of Illinois, B.S

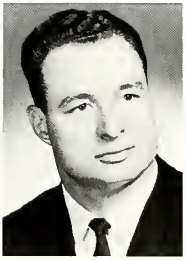

Mr. Dale Pauley
Western Illinois University, B.S., M.S.

Mr. Duncan Reid
Millikin University B.S.; Bradley University, M.A.

Mr. Robert Richards
Indiana University, B.S.; Bradley University, M.S.

VOCATIONS AND HEALTH

Mr. Harry Anderson
University of Illinois, M.A.; Illinois Wesleyan University, Ph.B.

Mr. Joseph Vucich
Illinois State University, B. Ed.; University of Colorado, M.S.

Vocations, a freshman course, is designed to help students evaluate their talents and interests in regard to future jobs. Different careers are investigated and students find out whether or not they could qualify.

Health, also a freshman course, offers guidance and instruction in matters of hygiene and other areas including safety, nutrition, body functions, and professional health services.

SPEECH AND DRAMA

Miss Edith Harrod
Eureka College, B.A.; University of Iowa, M.A.

Miss Kathy Kelty
State University of Iowa, B.A.; Colorado State College, M.A.

Mrs. Blanche Andrew
Bethany College, B.A.

Courses in speech range from Speech I to Forensics to Radio Speech. In Speech I, students study the basic principles of speech through presenting various types of speeches to the class. The teacher and the students evaluate the speech and help the speaker gain poise and confidence. Forensics enters into the specialized areas of contest speech and Radio Speech is a combination workshop and study course. All phases of radio such as commercials, newscasts, dramas, etc. are presented. Those who complete this course may participate in daily broadcast over WSIV's "Inside Chinkland."

Drama students cover many parts of the theater in Drama I and II. In the first semester, they study theatrical history, stage craft, lighting, scenery, makeup, production, direction, and acting. Drama II focuses its attention mainly on acting, directing, production, and dramatic literature. These classes spend most of their time presenting scenes from various plays to each other. The goals of the course are to develop the individual talent, to gain control of the voice and body, and to help give students more self-assurance when performing for others.

LIBRARIANS

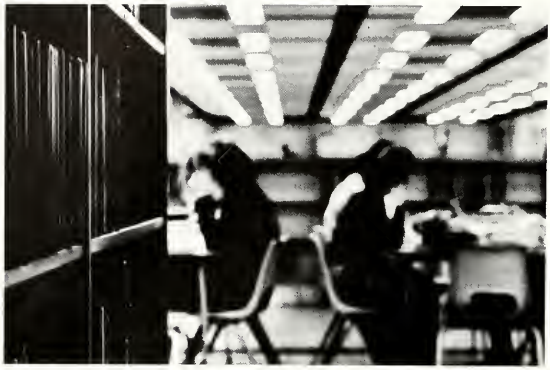

Miss Arden Masters
MacMurray College, B.A.;
University of Illinois,
B.S. Library Science

Mrs. Carol O'Donald
Illinois State University,
B.S.

Mrs. Marjory Rubinfeld
Western Illinois University,
B.S.

NURSES

Mrs. Joyce Birch
State University of Iowa,
B.S. in Nursing

Miss Lillian Fisher
Cook County School of Nursing;
Illinois Institute of Technology,
B.S.

OFFICE WORKERS

EAST CAMPUS

ROW 1: Mrs. Ila Ewers, Mrs. Pat Bong, Mrs. Irene Andrews, Mrs. Helen Lannert. ROW 2: Mrs. Louise Davis, Mrs. Vera Reynolds, Mrs. Margaret Watkins, Mrs. Fern Lalley.

SWITCH BOARD

Mrs. Norma Smith

WEST CAMPUS—GIRL'S DEANS

Mrs. Minola Maile, Mrs. Grace Jones, Mrs. Hazel Lee.

WEST CAMPUS—BOY'S DEANS

Mrs. Sarah Gumbel, Mrs. Rita Bonk

WEST CAMPUS—MAIN OFFICE

Mrs. Frances Fredericksen

Mrs. Virginia Youell

ENGLISH SECRETARY

Mrs. Edna Mason

MAINTENANCE ENGINEERS

WEST CAMPUS

ROW 1: Mr. Otto Turner, Mr. Phillip Parsons, Mr. Joe Scogins, Mr. Earl H. Vogel. ROW 2: Mr. Ira Barner, Mr. Art Bush, Mr. John Ghidina, Mr. Gene Beecham.

EAST CAMPUS

ROW 1: Mr. Harvey R. La Cock, Mr. Richard Ash, Mr. Francis Warner, Mr. Charles Eertmoed. ROW 2: Mr. Paul DeLand, Mr. Randall Thomas, Mr. Melvin Bever, Jr. ROW 3: Mr. Roy Williams, Mr. Ken Mills.

CAFETERIA WORKERS

EAST CAMPUS

ROW 1: Dorothy Smith, Faye Wall, Marian Warner, Beatrice Lucy, Vivian Chrisman, Audrey Martin, Ann Renner. ROW 2: Jean Thomason, Lucille Rowden, Andrea Toomer, Mabel Schantz, Viola Hyatt, Judy Eedirt, Catherine Robson. ROW 3: Mary Zehren, Betty Williams, Naomi Norris, Mary L. Quarello, June Price, Betty Gilliland.

WEST CAMPUS

ROW 1: Ruby Morgan, Vera Shannaberger, Sadie Maruso, Germaine Ringwald, Bernice Shannon, Nellie Kahler, Ferne Smith. ROW 2: Nellie Janssen, Annetta Urish, Helen Sangalli, Ruth Milliard, Wilma Brecher, Ottie Hutchison, Louise Reed, Mildred Becker. ROW 3: Mayme Palmer, Ethel Gardner, Beatrice Friend, Lillie Barthel, Lela Rockwell, Rose Maddalozzo, Myrtle Pierce.

LIBRARY SECRETARIES

WEST CAMPUS

Mrs. Robert Belville

EAST CAMPUS

Mrs. Cecilia Rahn,
Mrs. Phil Frederich

BRANCH FINANCE

Mr. Art Oberle

ACCOMPANISTS

WEST CAMPUS

Mrs. Eleanor Burroff

Mrs. Louise Tindall

EAST CAMPUS

Mrs. Barbara Uditsky

DRAGON'S DEN WORKERS

WEST CAMPUS

Mrs. Alice Dunn

Mrs. Marge Smith

EAST CAMPUS

Mrs. Doris Phillips

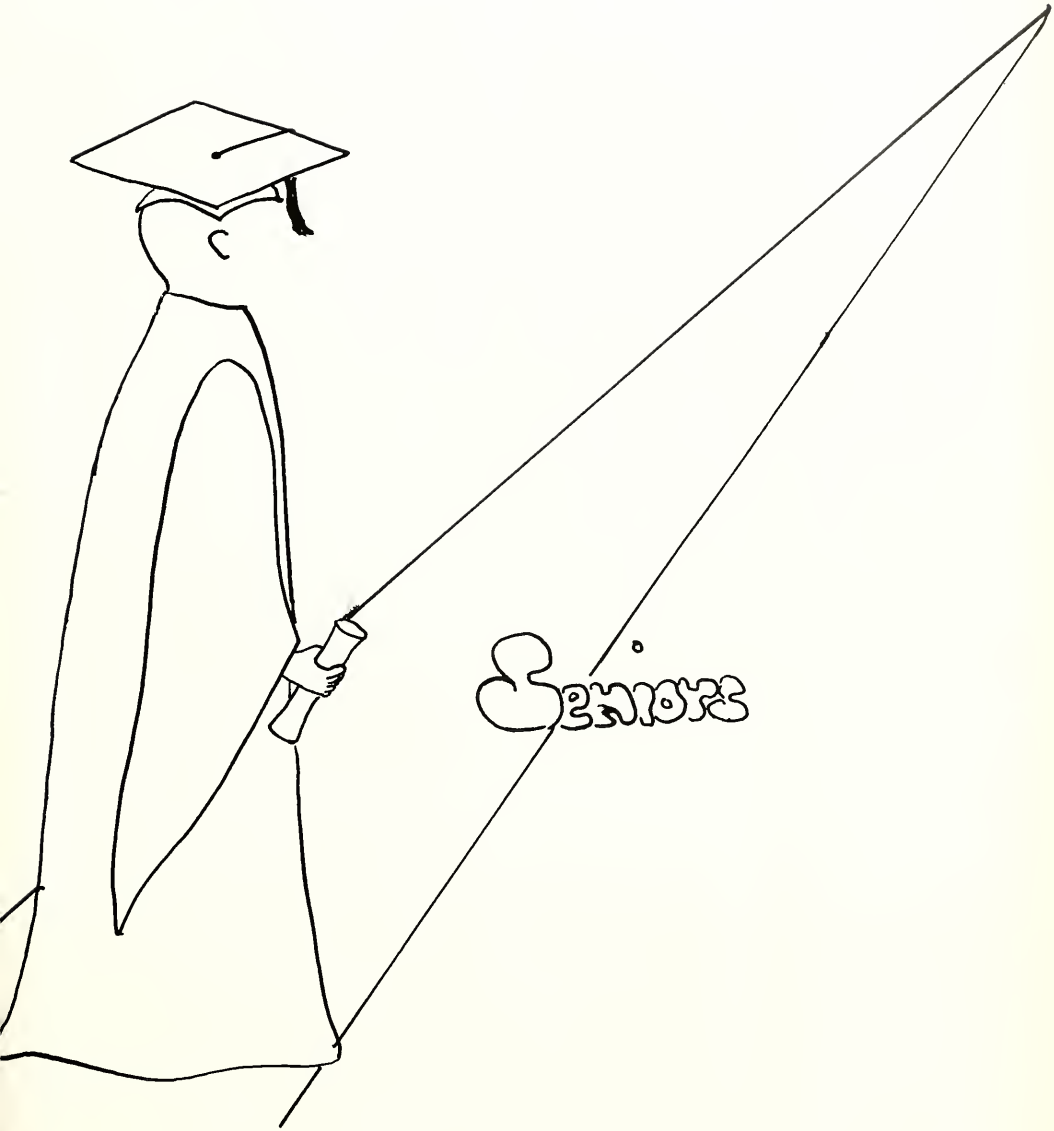
Seniors

L. Judy Abner

Karen S. Absher

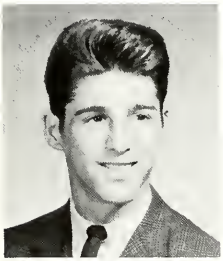

Thomas B. Aimone

Janet M. Albritton

Christine A. Aleshire

SENIORS

Senior Class Officers left to right are: Jan Wasion, treasurer; Pat Oberle, vice-president; Mike Franks, president; Dean Woefle, secretary.

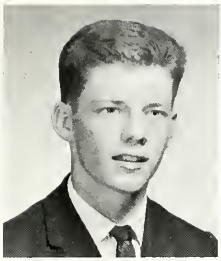
William R. Alexander

Pamyla J. Allen

Michael R. Anderson

Sally A. Anderson

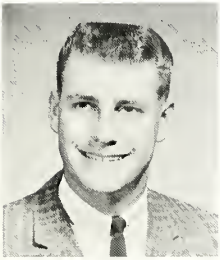
Gary L. Anske

Duane J. Antrim

Darlene M. Armnyak

Glen A. Armstrong

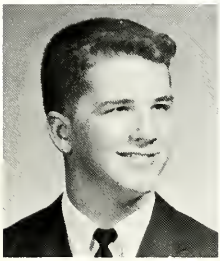
Kenneth D. Arnett

Sally J. Arnett

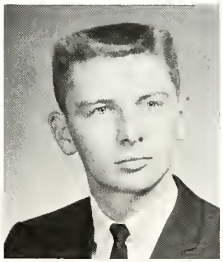
Larry G. Asbridge

John H. Ashby

Carol K. Ashton

Karen J. Athey

Richard J. Aulenbach

Donna L. Babb

Sue Baker

Carolyn H. Banks

James E. Barnard

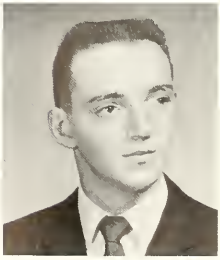
Earl L. Barr

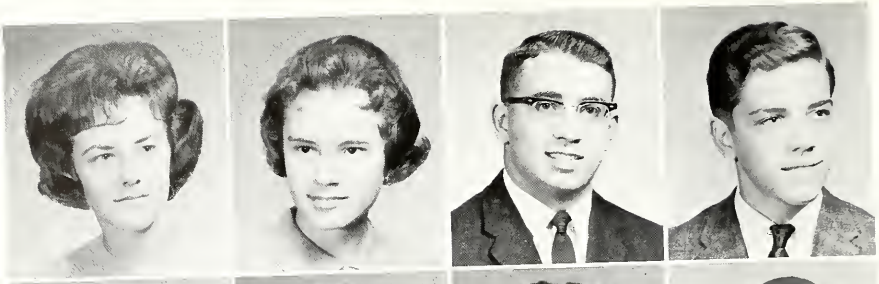

Lynne A. Barrows
Mary E. Bauman
Michael A. Bearden
Russell G. Beaver

Daniel J. Beers
Lois I. Bennett
S. Delores Bennett
Richard J. Berardi

L. Michele Bimm
Kathy J. Boeck
Daniel L. Bonk
Mary M. Brady

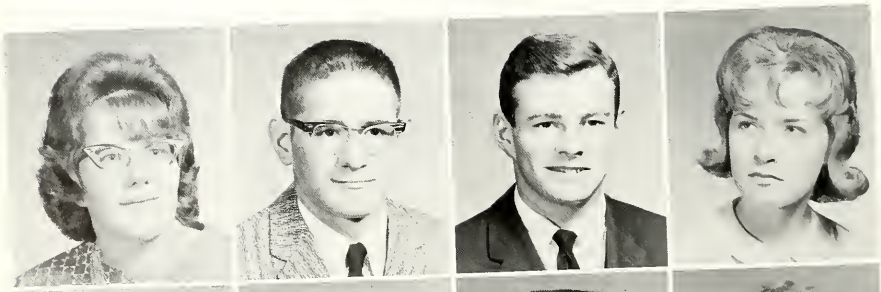

Karen Boehler
Biggs
Richard A. Breade
Joseph A. Brooks
Ellen J. Broughton

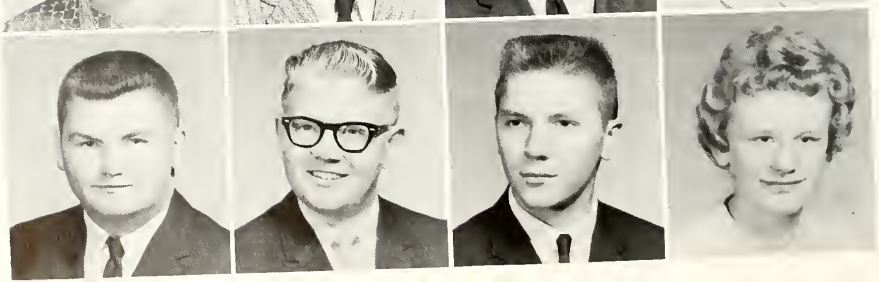

Marvin L. Brown
Richard E. Broyle
Richard C. Budde
Mary L. Burdge

Karen A. Burling
Joyce A. Burroughs
Curtis C. Cameron
Nedra J. Campbell

Judith A. Carpenter
Jo Lynn Carver
Gregory P. Chase
Sharon K. Clarkston

Douglas L. Clifton
Marie E. Clinch
David F. Cochran
Gary C. Cofer

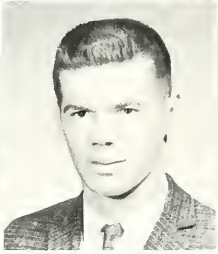
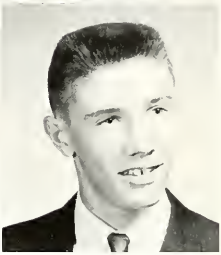

Deanna K. Coil
Jill S. Coleman
James L. Comisky
David C. Conner

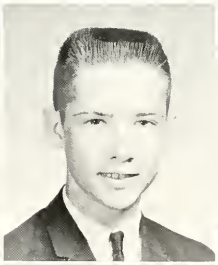
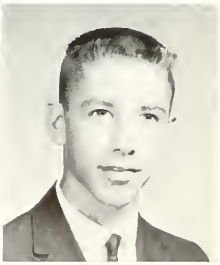

Jean E. Connett
Thomas K. Conroy
Linda S. Cooper
Roger B. Copeland

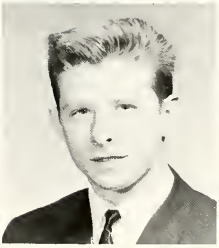

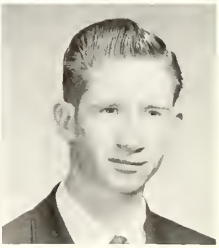

Tilden C. Coryell
Timothy L. Coryell
Danny R. Counterman

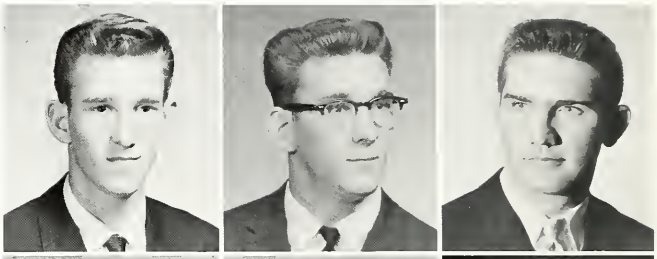

Barbara J. Crady
Nancy J. Craine
Stephen A. Cullinan

Danny J. Cunningham
Penny S. Curtis
Marian C. Curtright

Bonnie J. Dancey
Kirsten L. Dahlin
Sherral B. Davis

James I. Dawson
Sandra L. Deland
Peggy A. Denning

Linda K. DeWitt
Karen A. DeYoung
Richard J. Dillow

Gloria L. Diveley
Susan D. Diveley
Sandra J. Dixon

Suzanne I. Dumville
Joan DuPage
Carleen J. Durham

Edward D. Dutton
Shiryl C. Dye
Mary L. Edgar

Michael L. Edgcomb
Thad R. Edmonds
Donald L. Eertmoed

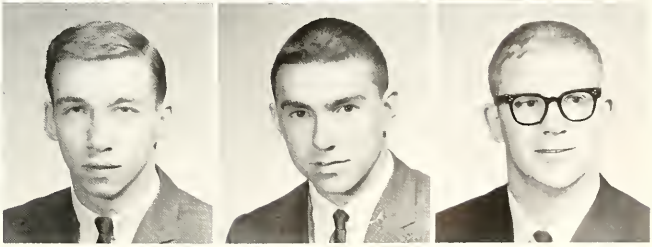

Carolyn A. Eggena

Janet L. Eidenmiller

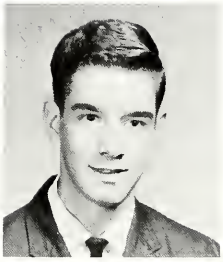
David J. Eldert

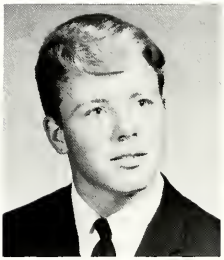
Marion E. Endicott

Sharon J. Endicott

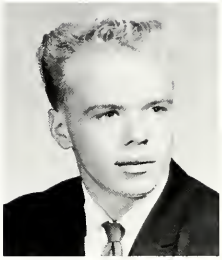
Donald W. England

Sharon K. Erwin

Allyson L. Evans

Sandra J. Ewers

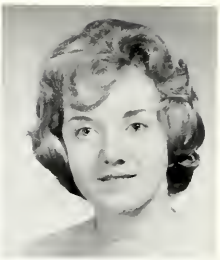
Karen L. Fahnders

Diane J. Fargher

Christy A. Farischon

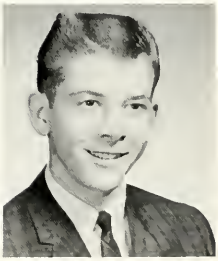
Freddie E. Farischon

Shirley A. Fields

Steven J. Fisher

Maudi Branchfield Fisher

Myrna K. Fitzanko

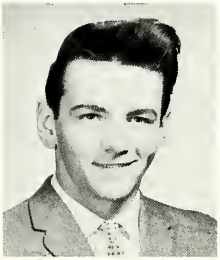
Steven A. Fitzanko

Phyllis J. Flarity

Sue A. Forbes

Suzanne C. Foster

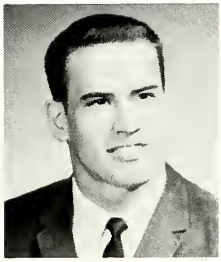
Gary Dale Fox

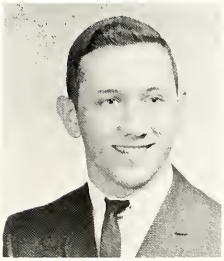
Ronald E. Fox

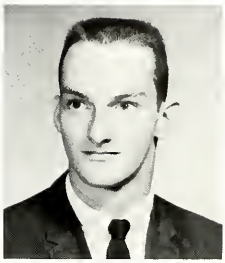
Gerald W. Franklin

Catherine E. Franks

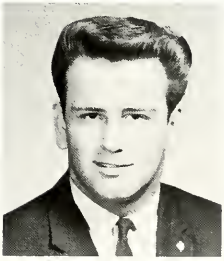
Michael A. Franks

Mary M. Friday

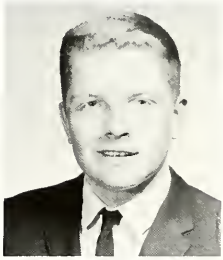
Gary R. Friederich

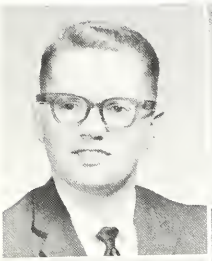
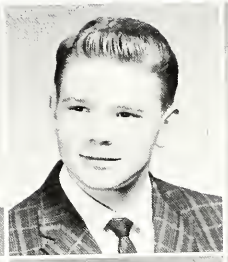

Larry E. Friend
Roger M. Galloway
Margaret L. Gamble
Diane M. Garber

Jerry G. Garmann
Suzanne Gerard
Sherry S. Glaser
John R. Glassey

Judith K. Godbey
Bonnie J. Godby
Timothy J. Godby
William A. Gonda

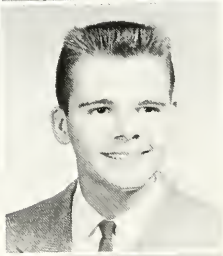

Judith I. Goodlick
Sharon S. Goodrich
Robert J. Gorshe
Cheryl A. Graham

Anita K. Gray
Richard A. Gray
Jaunita J. Grube
Barry L. Gustafson

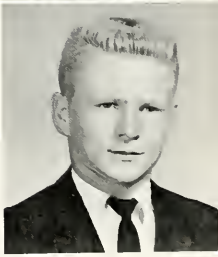

Evelyn M. Haas
Holly J. Haas
Gerald L. Hall
Josephine L. Hamilton

Dorothy J. Hamm
Sally J. Hancock
Janie E. Hannig
Mary D. Happach

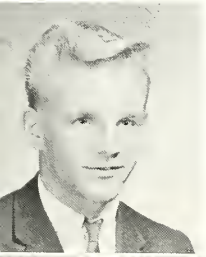

Darold L. Hardin
Valarie J. Harlan
Alan W. Harris
Carl C. Hank

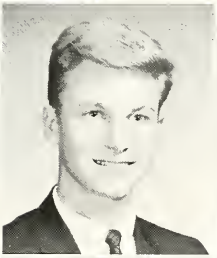

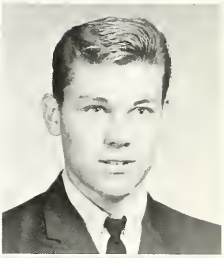

Gloria Hawkins
Gary R. Hazlett
Grant C. Hellyer
Terry A. Henricks

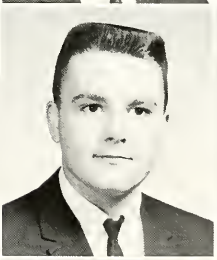

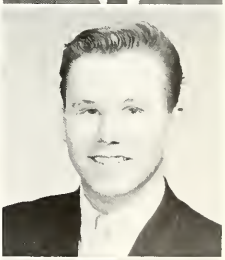

Janice S. Herring
Linda Herring
George C. Herrman
Janie R. Herron

Nancy M. Herron

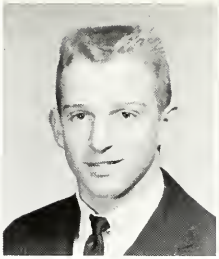

Michael R. Hieser

Rene A. Higdon

Judy R. Highland

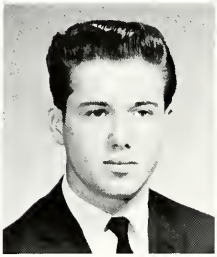

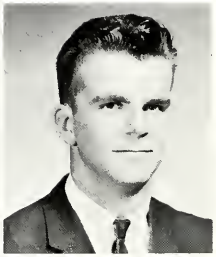

Patricia Hileman
Gary E. Hill
Larry D. Hoffert

Sally L. Hoffman
Lee W. Hottell
Sharon F. Hoyle

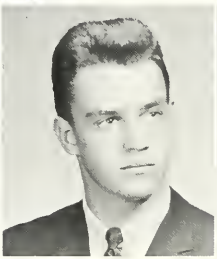

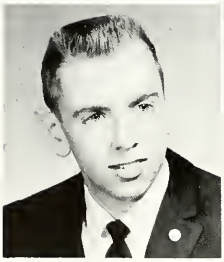

Gary L. Huey

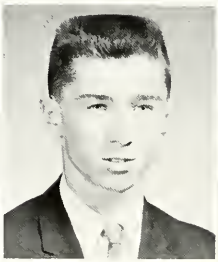

Steven A. Huey

Cynthia M. Hughes

Linda G. Hunt

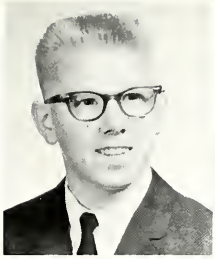

Robert W. Hurley

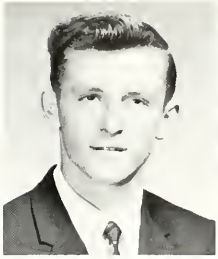

William C. Hurt

Marcia J. Jackson

Donna L. Joesting

Diane C. Johnson
Randell L. Johnson
Danny L. Jones

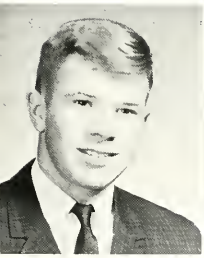

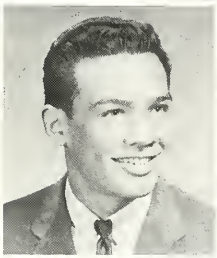

Ronald D. Jones
Michael J. Jost
Sharon K. Just

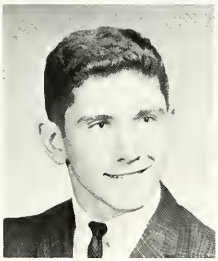

Gary R. Kauffmann

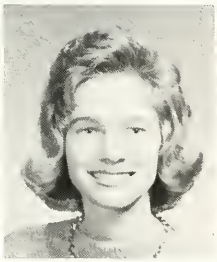

Rita J. Kehoe

Barbara R. Keil

Sharon K. Kief

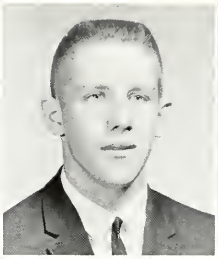

Dorcas J. King
Charles G. King
Michael G. Kleiber
Nancy M. Klien

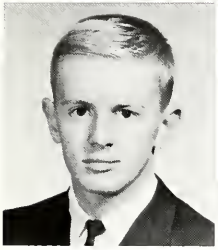

Raymond E. Klien
Raymond L. Knippenberg

Karen S. Kroepel

Eric W. Krohn
Julie Sangalli Krohn
Alvin L. Krus

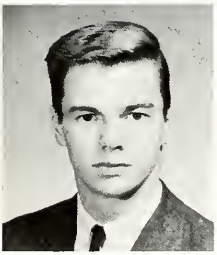

Susan K. Lackey
Patricia K. Laffey

Ronald L. Lahman
James E. Lalley

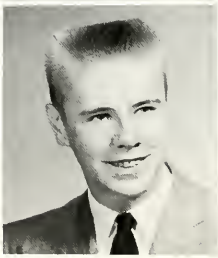

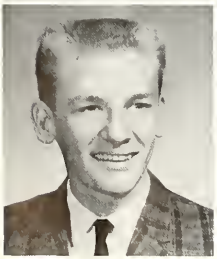
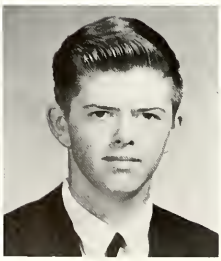

Earl D. Kyle

Patricia G. Lambert
John W. Lannert
Karen K. Lannert
Larry L. Lauterbach

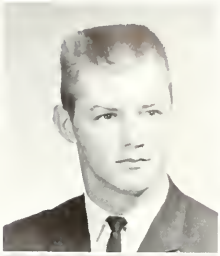

Janet K. Lawson
Joylene M. Lenington

Barbara L. Lercher

Barbara J. Lewis
Robert W. Lewis
Dean A. Lichtenberger

Janice M. Liggett
Judy K. Little

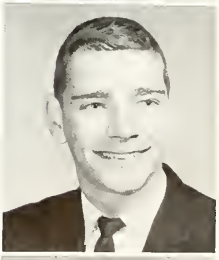

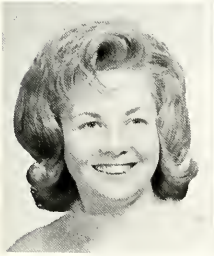

Iva D. Lockhart
Sharon J. Lofthouse

Carol A. Liescheidt

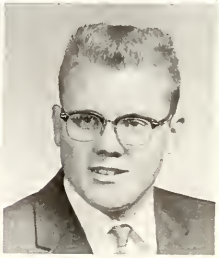

Trina S. Logsdon

Cathernie L. Lohnes

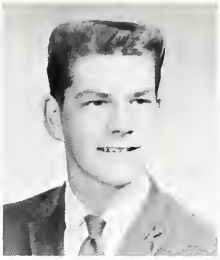
Dennie J. Lohnes

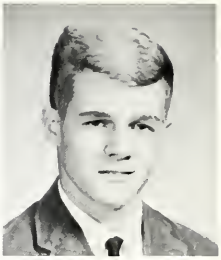
William R. Love

Joella Lucera

Sandra K. Luft

Viola J. Luke

Joseph A. Lunini

Sharon S. Luther

Terrance F. Lutz

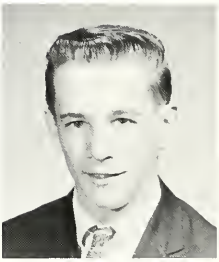
Stephen J. Madden

Dennis J. Madix

Linda K. Madsen

Diane L. Margonis

George E. Martin

Janet I. Martin

Linda M. Martin

Rebecca L. Martin

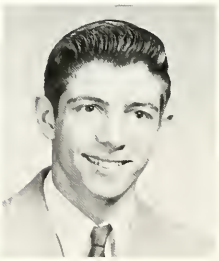
Richard A. Martin

Sandra K. Martin

Bonita L. Mason

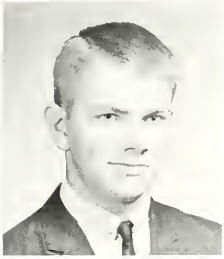
Robert L. Mason

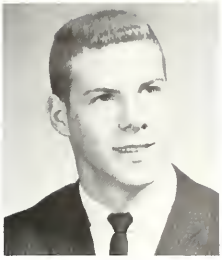
Amel R. Massa

Marilyn M. Mathias

Carol J. Matthews

Marcia E. McCabe

Daniel J. McDonald

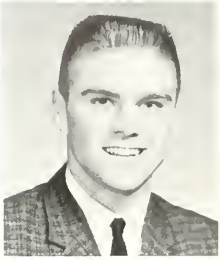
Michael D. McDonald

Josephine M. McGinnis

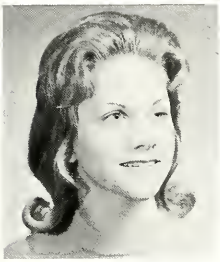
Denise S. McIntire

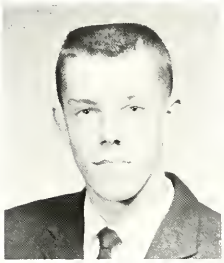
Robert D. McLean

Alona D. Meyer

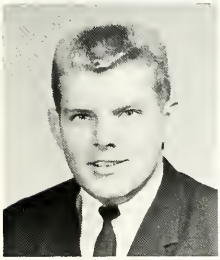
Robert M. Miars

Carol A. Miget

Barbara J. Miller

Joyce L. Miller

Marsha Miller

Diana L. Moehring

Carol L. Mohler

Celeste A. Monroe

Mary K. Montgomery
Richard M. Montgomery
Stanley K. Montgomery
Patricia L. Moran

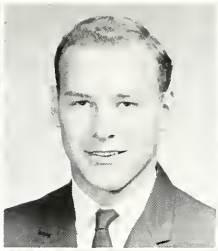

Thomas J. Morgan
Sharon L. Morrow
Nancy E. Mueller
Barbara J. Murphy

Donald J. Murphy
Bob Mylott
Carol A. Netherton

Patrick E. Murphy
Earl L. Nash
Diana S. Newburn

Rella J. Musgrave
Pamela S. Neavear
Robert M. Nichols

Cheryl D. Myers
Sharon K. Neff
Judith L. Niesman

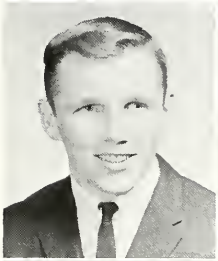
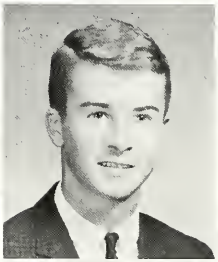

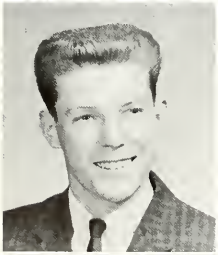
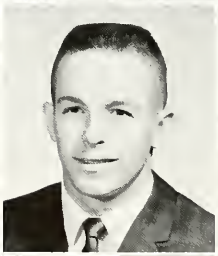

Carol A. Noe
Patrick E. Oberle
Jacqueline S. Ogle
David L. Olt

Patricia J. Olt
Diana J. Oltman
Todd D. Oltman
Patricio Olvarellos

Sharon K. Osterman
Paulette J. Payne
Gary G. Piccony

Patricia A. Ostrom
Omer E. Peak
James L. Pieper

Ruth A. Pagliaro
Stephen B. Phelps
James R. Pierce

A. Clayton Parker
N. Eugene Phillips
Martin A. Pogioli

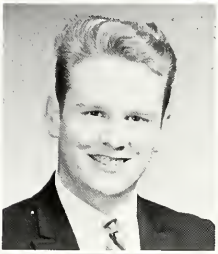

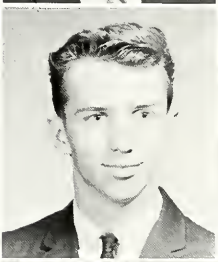
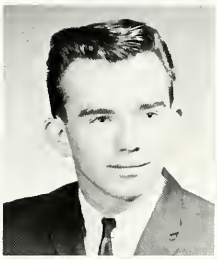

Patty J. Polite
Susan J. Prandoni
Christy J. Pratt

Connie S. Rickard
James L. Riviere
Marsha V. Robertson

George E. Psinas
Danny J. Ramsey

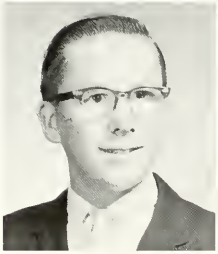

Gary L. Ramshaw
Stephen L. Rankin
Donald C. Reaktenwalt
Elizabeth J. Rearden
David R. Reed

Jennifer V. Reed
Phyllis A. Reid
James L. Reynolds
Lynne D. Reynolds
Thomas J. Ricci

James F. Rodgers
Susan J. Rodgers

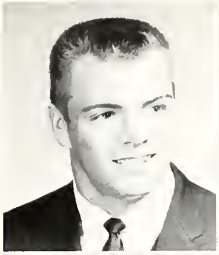

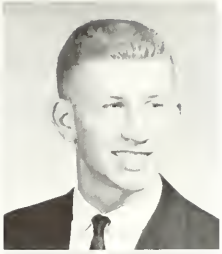
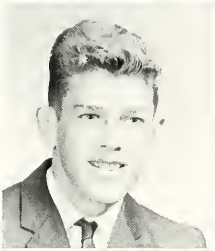
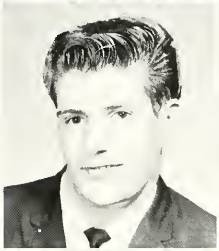

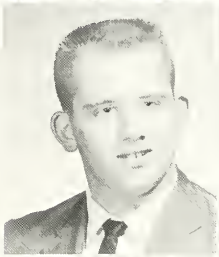
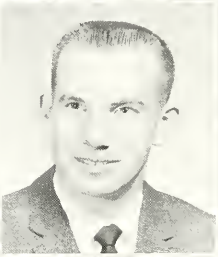

Barbara A. Rollins
Lester E. Rosiere
Norma J. Rossi

Kenneth R. Schuler
Phillip C. Schwinn
Dorothy L. Sea

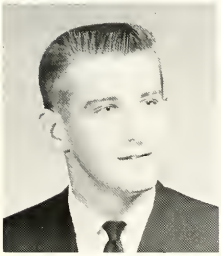

Bethalene J. Rupp
Rowland G. Saal

Douglas R. St. Cerny
James R. Saunders
Johnathan C. Saurs
Michael T. Sayers
Debra C. Schaffer

Nancy S. Schilling
Edward A.
Schimmelpfenning
Edward R.
Schimmelpfenning
Sandra S. Schott
Gary H. Schroeder

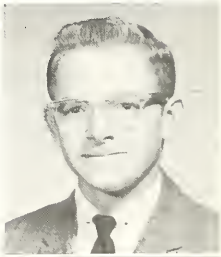

James E. Sea
Barbara J. Seeling

Donna L. Seelye
Lenora A. Seipel
Jane M. Sellers

Donald G. Rowell

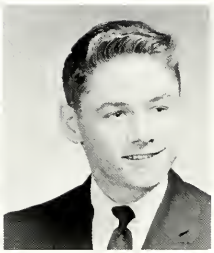

Deena L. Shaw
Dennis E. Shults
Gary R. Sidell

Walter L. Sidell
Curtis J. Simpson

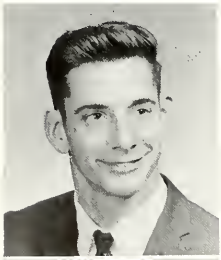

Donald E. Simpson

Ronald E. Simpson
Gary P. Skaggs
Ernest P. Smalley

Toni L. Rivord
William G. Smathers
Cherie B. Smith

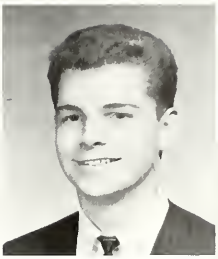

Larry L. Smith

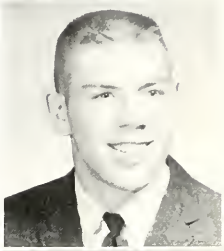

Nicky L. Smith
Angelia Denton Smothers
Thomas Snider

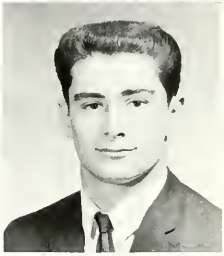

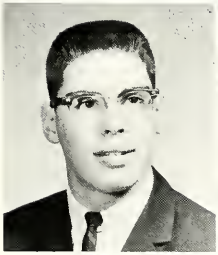

James T. Sommer
David H. Sorenson

Thomas E. Souhrada

Janet S. Spillman
Beverly A. Springman
Rebecca J. Stephens

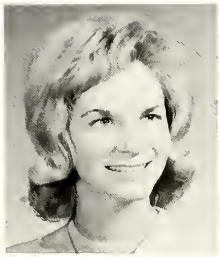

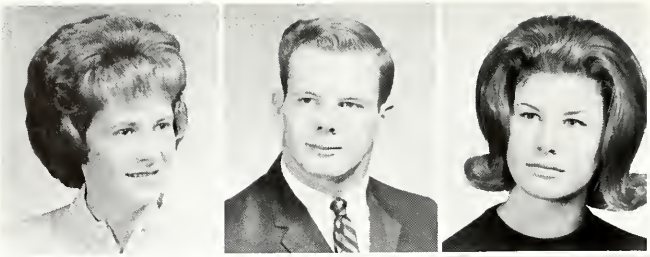

Marjorie L. Stevens
Peter F. Stoltz
Julie Sudberry

Sandra M. Sudberry
Peggy S. Sunn
Toni L. Susie

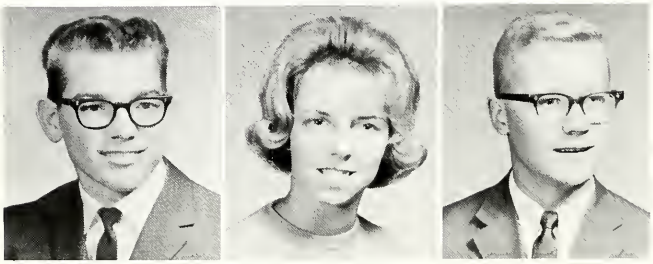

O. Keith Sutton
Janet M. Swords
R. David Tebben

Harold F. Thayer
Elizabeth A. Thies
Anne Thomas

Donna R. Thomas
Susie L. Thomas
Arlin E. Thompson

S. Diane Thornton
Richard E. Thurman
Michael L. Timian

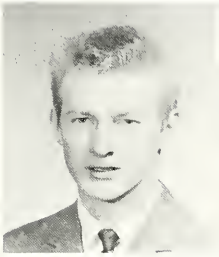

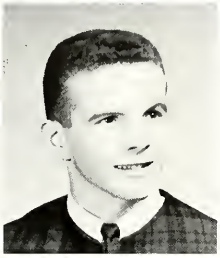

Charles L. Tomlinson
Elizabeth A. Torrey
Richard V. Tortorice

Sandra A. Traw
Doris I. Trowbridge
Patricia A. Tucker

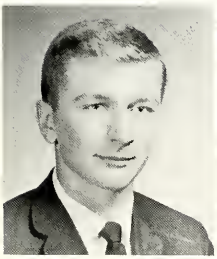

G. David Uebler
Peggie S. Underwood
Barbara L. VanAuken

Sharon VanAuken Rosa
Larry D. VanNattan
Lois A. Vanghan

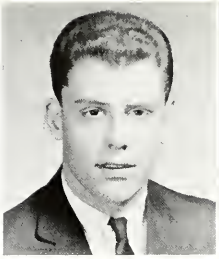

Gary L. Velde

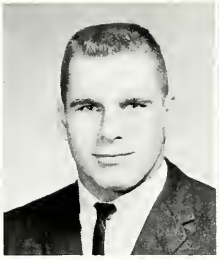

Rick J. Venturi

Evelyn L. Vess

Bonnie S. Vineyard
Patricia L. Vogel
Pamela S. Vogelsang

Carol S. Vucich
Sandra L. Walbert
John D. Walsh

F. Sue Ward
Susan A. Warren
Janice S. Wasion

Barbarb J. Weakly

Jerry L. Wieland

Michael S. Welch

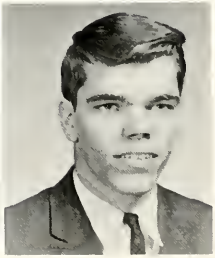

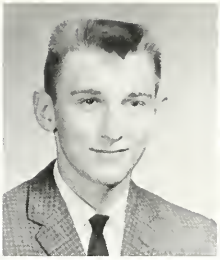

Donovan J. Wendell

Linda S. Wernowski

Gerald C. Wertz

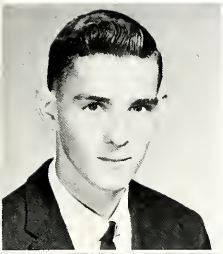

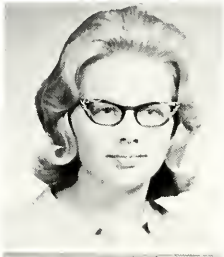

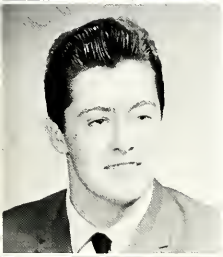

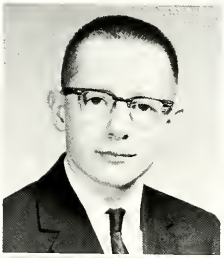

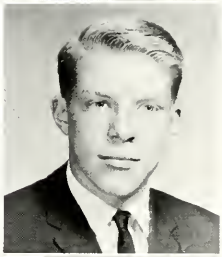

G. Joe West
Michael J. West
Robert R. Wicker

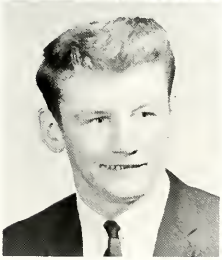

Cheryl L. Wieburg
Rahn K. Wilder
Thomas D. Wilhelm

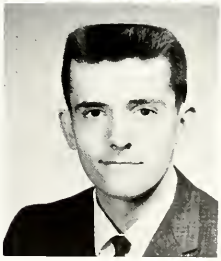

Marsha H. Wildinson
Russel L. Wildinson
Richard A. Williams

Verlyn L. Williams

Linda S. Williamson

Billy L. Wilson

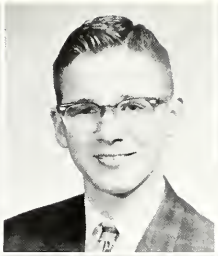
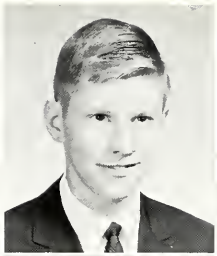
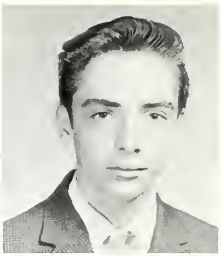
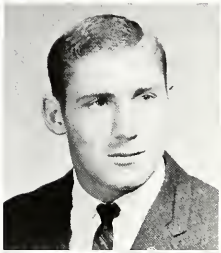
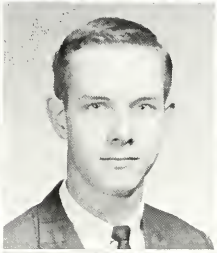

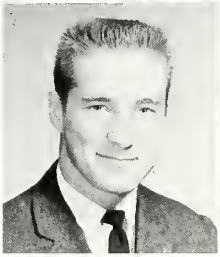
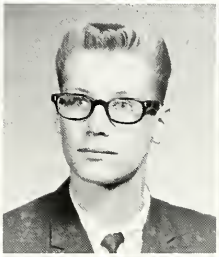

Linda F. Wilson
Joe D. Winstead
Michael A. Winstead

Richard A. Bailey

Diane K. Yentes
Daniel G. York
Janis A. Youell

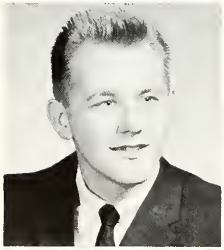
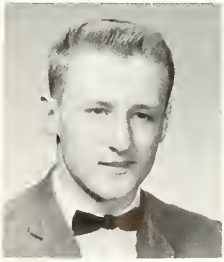

John P. Witts
Dean A. Woelfle
Ricky J. Woith
Sherry K. Wolf
Martha M. Woll

Larry D. Wolters
Bonnie J. Woodruff
R. Keith Wooding
Robyn A. Worth
Mary E. Wright

 Terry E. Wiseman

Ruth A. Zahn

Classes

Jim Adwares
Jinger Aeschliman
Ronald Ahten
Monica Alessi
Janet Alfs
Nancy Allard
Hank Allison
Joyce Alward
Chet Anderson
Diana Anderson
Mel Anliker
Sandra Armstrong
Sherri Armstrong
Barb Arnett

JUNIOR CLASS

CLASS OFFICERS
Seated left to right are: Don Lighter, president, Kathy Beres, vice-president; Linda Soldwedel, secretary, Lynn Brown, treasurer.

Theda Ashburn
Pam Ashby

Bill Ashby
Jay Austin

Dennis Bachman
Keith Backes

Gregg Baier
John Ballou

Peggy Bargmann
Mahala Barker

Judy Barra
Mike Bartley

Dave Batterton
Pam Baysinger

Ron Beach
Linda Beavers
Cathie Beale
Barbara Becker

Janet Becker
Bruce Beitz
Ron Belk
Gary Benker

Ron Bell
Allen Bellmore
Ramona Benton
Terry Benton

Leo Berardi
Kathie Beres
Beth Berg
Larry Betzelberger

Sue Bloom
Margie Bong
Betty Bonnette
Eugene Bonnette

Claudia Borsch
Rod Bowlby
Cliff Brandt
Karen Brandt

Sandy Brantley
Kay Bray
Diane Bright
Sue Brinkman

Chester Brown
Jerome Brown
Judy Brown
Mike Brown

Lynn Brown
Pat Brown
Sharyn Brown
Robert Bruns

Kathy Bryant
Carol Buchanan
Tanya Budisalich
Sandy Bulifant

Jim Burch
Pam Burdett
Peg Burdick
Scott Burdick

Ernest Campbell
Diane Capps
Danny Carlson

Bonnie Carrick
Diana Carter
Susan Caulkins

Coleen Chavis
Dale Christensen
Deborah Chrisman

Vicki Chrisman
Jane Church
Lola Clark

Steve Clark
Wayne Clark
Carol Claton

Bruce Clifton
Dennis Coffey
John Combs
Scott Conkel

Joanne Connett
Larry Connett
Judy Cook
Judy Corbett

Tom Coryell
Jim Couch
Barbara Counterman
Gay Crafton

Roger Cranwill
Karen Crawford
Peggy Cremeens
Mike Crompton

Carol Crooks
Janice Crowe
Steve Cruikshank
Konnie Daugherty

Bob Davis
Dale Davis
Frances Davis

Nancy Davis
Dana Dearborn
Dean Dearborn

Lynette Dehmlow
Linda Denning
Sherril De Peugh

Jeanene Diegel
Mike Dirst
Dave Dohlem

Mary Dorsey
Gail Dragen
Nancy Dudman

Albert Duez
Bob Duez

Denny Dukes
Terry Duncan

Tanis Dunnington
Betty Dupoy

Barry Dykstra
Rhoda Earley

Chuck Ebert
Harry Edwards

Frances Eertmoed
Winnette Eertmoed
Duane Eitenmiller
Pam Eitenmiller

Ann Eldridge
Donald Elliott
Keith Emmons
Dave Endicott

Bob Endicott
Karen Ertmoed
Beverly Erxleven
Marilyn Evans

Brad Everett
Diana Ewers
Cindy Eyrse
Vicki Fabry

Rick Fall
Jose Fardel
Carol Farrow
Jack Feltmeyer

Roger Fike
Gail Fitzanko

Bob Flack
Richard Flier

Max Floyd
Patricia Flynn

Charles Foltz
Mary Forbes

Richye Forbes
Roberta Ford

Gerald Fornoff
Frank Foster
Ron Frampton
Norma Freeman

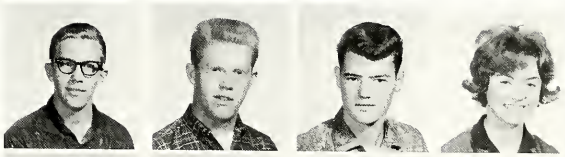

Roger Freidinger
Sandy Fryman
Barbara Funkhouser
Lonise Gagneron

Jan Gainer
Mike Gardner
Joe Gardner
Robert Ganes

Karen Garman
Wanda Garmon
Sharon Gasper
Marcia Gay

Curt Gent
Donna Gilbert
Ron Gilchrist
Tim Gillespie

Nick Gilley
Mike Gilliam
Vicki Gilliland
John Gilroy

Linda Gilroy
Tom Glaser
Linda Glass
Linda Godby

Pat Goff
Judith Goldberg
Dave Golden
Barbara Goodin

Jeannette Goodwin
Turza Goodyear
Becky Gould
Susan Gray

Kay Green
Mike Greene
Carol Gregory
Marshall Grissom

Pat Grissom
William Grogan
Danny Guengerich
Ron Grube

Jo Ellen Gumble
Belinda Hackney
Barbara Hall
Carol Haller

Janice Hamilton
Mary Hamilton
Vincent Hammond
Dave Hansen

Buddy Harbourn
Darrel Hardt
Bob Hardy
John Harmon

Ronald Harmon
Judy Harris
Betty Harron
Larry Barker

Beverly Hart
Stan Herchenroder
Terry Hodgson
Larry Homerin
Jan Hoyt
John Janssen

Robert Harvey
Susan Hernan
Shirley Hoelzel
Maryln Hopper
Linda Hundemer
Karen Jarnagan

Mary Harwood
Jean Hickey
Ronnie Hoerr
Julie Horn
Judy Hundt
Roger Jenks

Joyce Haynes
Ron Higgens
Gail Hoffbuhr
Carol Houchens
Ronnie Hundt
Judy Johns

Bernard Heberer
Joyce Hill
Nancy Hoffman
Gail Hough
Jo Ann Imming
Linda Johns

Kent Heisel
John Hilst
Bill Holmes
John Houston
Gary Irby
Brenda Johnson

Randy Hellyer
Susie Hodges
Gary Holcomb
Dave Hoyle
Dorothy Janis
Kitty Johnson

Peggy Johnson
Tina Johnson

Vanessa Johnson
Georgianna Jones

Kathi Jordan
Scott Jones

Julie Junker
Karl Kaebel

Sandy Kennedy
Bill Kennemer

Cheryl Kettering
Kathy King

Dave Kirgan
John Kirgan

Cheryl Kanaak
Jim Knappenburger

Kay Knight
Madelyn Knight
Dave Kohlbacher
Shirley Kohler

Gary Kohunsky
Bill Kortkamp
Carol Kramer
Sandy Kramer
Terry Kramer

Virginia Krause
Linda Lampe
Mike Lance
Pat Landrith
Gail Larkin

Janie LaSell
Laura Laszlo
Sally Lauterbach
Carol Lawrence
Joe Layne

Joyce Lemons
Wanda Lemons
Rita Lichtenberger
Pam Lickiss

Don Lighter
Gary Lindsey

Laura Lindsey
Beth Link

Carol Littlepage
Janice Lofthouse

Bob Lowe
Lula Logsdon

Fred Luster
Paul Lucas

Richard Lutz
Linda Lyon

Mike Maag
Judy Maas

Teri Madden
Denny Maquet

Karen Maquet
William Marion

Sheila Martin
Michael Massa
Bill Matheny
Cheryl May

Kenny Mayberry
Greg McCoy
Randy McCreary
Sally McDonald
Diane McKinley

Richard McLean
David McMullen
Linda McQuiston
Brandon Meahl
Linda Mefford

Verla Meeker
Barbara Meinen
Gary Meinen
Paula Meyer
Lonnie Michaelson

Jim Milburn
Angela Miller
Brenda Miller
Connie Miller

Karolyn Miller
Gary Minar

Jill Minton
Tom Mitchell
Carole Mitts
Judy Montgomery
Linda Montgomery

Stephaine Montgomery
Kenny Moore
Fred Morrow
Sharon Mullineaux
Suzanne Munge

Vicki Munge
Diane Murphy
Glenda Myers
Robert Myers
Gary Nall

Vicki Nanniga
Charles Nash
Uldene Nash
Barb Negleman
Dan Nell

Pam Nelms
Judy Nelson
Ginny Neuhaus
Jim Neumann
Jackie Newell

Stan Newell
Sharon Newman
Judy Newlun
Greg Neylon
Bob Nievar

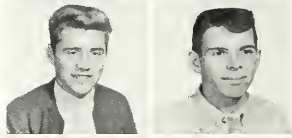

Delbert Nizzia
Steve Norenil
Terry Norman
Camilla Nugen
Raymond Null

Laurie Ohlinger
Kandee Oliver
Nancy Olson
Leanna Olt
Patti Jean Olt

Kenneth Oltman
Margie Palishen
Vince Pari
Rick Parker
Joe Parmenter

Sheila Patchett
Diane Patterson
Sheila Patterson
Rose Peak
Judy Peake

Steve Penninger
Danny Pfanz
Joyce Pfeiffer
Carole Phillips
Richard Pitsch

Vicki Pogioli
Katherine Poppenga
Gloria Powell
Lynne Priest
Karen Putman

Fred Quede
Ben Rahn
Pam Reali
Nancy Reed
Pat Reed

Paula Reed
James Render
Sue Reynolds
Anna Rice
Linda Richards

Mary Ann Richey
Dave Rippel
Dave Ripper
Joyce Ritchie
Shirley Ritchie

Norma Rivord
Cynthia Roberts
Pat Roberts
Carol Rosas
Ron Rose

Dale Rowden
Rhonda Rowell
Sharon Royse
Linda Rucker
Ida Rush

Walt Saal
Mario Santanna
David Sarver
Dianne Scamp
Pam Schad

Greg Schaefer
Rich Schmiechen
Christine Schrieber
Susan Schrock
Bob Schroeder

Edward Schuster
Sandy Schwartz
Judy Schwerer
Jim Scott
Linda Scott

Shireen Seegar
Margie Senninger
Mary Ann Senninger
Sandy Sevier
Carol Shanklin

Linda Scotti
Maureen Shannon

Linda Sheppard

Mitzy Shipley

Mary Shoemaker

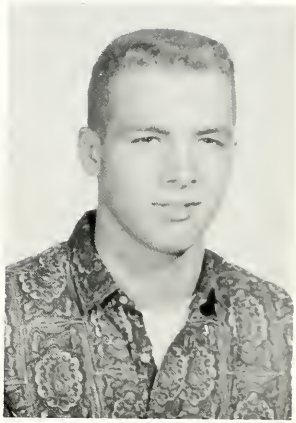

Sheila Shonk
Virlene Short

Paul Silvens
Pat Simpson

Sharlyn Singley
Sue Singley

Kathy Skaggs
Linda Skogley

Mary Sloan
Nancy Smallwood
Bruce Smith
Craig Smith
Janet Smith

John Smith
Lester Smith
Peggy Smith
Shirley Smith
Steve Smith

Cathy Soldwedel
Linda Soldwedel

Perry Soldwedel

Aubrey Sonderman

IN MEMORY OF RON ZIMMERMAN

Karen Spencer

Richard Stanbery
Steve Starman

Pat Starcevich
Karen Stauthammer

Bill Steakley
Janet Stephens

Diana Stewart
Pam Stewart

Sue Story
Melony Stout
Steve Strang
Margaret Strubhar
Susan Stubblefield

Dan Swift
Susan Swisher
Jo Ann Switzer
John Tavernier

Donna Taylor
Jean Tennell
Eddie Thomas
John Thomas

Tom Thomas
Ron Thomason
Mark Tompkins
Mike Thompson

Frank Thousand
Sheri Thrall
Jerri Tift
Judy Tisdale

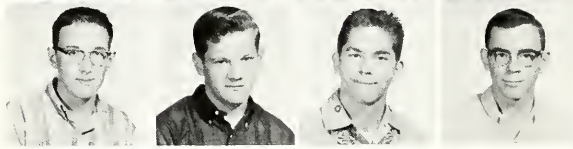

Dave Towne
Farrell Trueblood
Kenny Tull
Robert Turnbull

Tim Turner
Anna Turney
Joe Ubben

Sharon Van Horn
Rick Velde
Susan Venovich

Clement Vericker
Jo Leen Vidic
Terry Vogel

John Voll
Cynthia Wald
Ron Walters

Pat Washer
Tom Waskowski
Jill Weber

Judy Weeks
Shirley Wehner
Paul Wehrenberg
Jackie Welch

Jack West
Terry Weyhrich
John Whittenburg
Ernie Wieburg

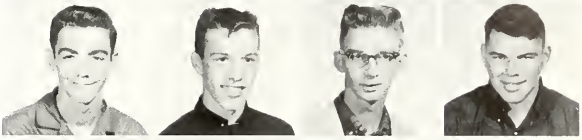

Joanne Wiemers
Cheryl Williamson
Barrie Wilson
Dan Wilson

Jane Wilson
Lee Wiggins
Wanda Wiseman
Anne Woelfle

Christy Wolfer
Rose Woolf
Beverly Woolard
Baird Woolsey

Freda Wubben
Sherry Wytcherley
Julie Yock

Jack Zaayenga
Nancy Zears
Carroll Zehren

Dave Zibert
Cheryl Ziebold
Paul Zima

Karen Zimmerman
Lynn Zimmerman
Terri Zimmerman

SOPHOMORE CLASS

John Abel
Terry Adkins
Eddie Albrecht
John Alesandrini
Don Allen
Don Antenore
Joe Adams
Jo Ann Alberts
Carol Alesandrini
Kathy Alesandrini
Mike Ambrose
Kay Antonio

CLASS OFFICERS

Sue Ann Hancock ..... President
Rich Garber ..... Vice-President
Bryan Bauernfeind ..... Secretary-Treasurer

Tom Arms
Jan Bailey
Dan Bartley
Neal Becker
Mike Boeck
John Boyer

Joyce Arnett
Candy Baldes
Karen Bateman
Rose Begeman
John Bohannan
Vickie Boyer

Pam Arnold
Jean Baldwin
Mary Batton
Al Beitz
Carol Boldger
Karen Bozarth

Danny Arterberry
Bill Banks
Brian Bauernfeind
Vee Bennett
Chris Bolen
Rand Bozarth

Kay Arterberry
Gary Barker
Richard Bauman
Donna Berchtold
Scott Bong
Patty Bracker

Jack Ashton
Ralph Barnes
Steve Baumgandner
Larry Berry
Brenda Bonnette
Alma Brady

Linda Avery
Thelma Barnes
Sandra Bayard
Mike Bimm
Thelma Bowman
Mary Bramham

Barb Brecher
Jerry Brees

Karen Brickner
Lyle Bright
Tom Brock

Dan Brooks
Greg Brosmer
Jack Broughton
Sue Brown

Ronald Brown
Donald Brush
Michael Bubb
Betty Buchanan
Judy Budde

Ron Burch
Bob Burdess
Bob Burdette
Beverly Bush
Kay Bush

Tom Byrd
Connie Calhoun
John Calhoun
Gene Calvette
Juanita Canady

Nancy Carr
Kay Carter
Mike Chism
Rosemary Chism
Gloria Clonin

Bonnie Clark
Jeraldean Clark
Marie Clark
Sandy Clarkston

Barbara Claton
Arthur Clevenger
Harry Clor

Pat Cody
Steve Coensegen

Rick Coleman
Ann Comisky

Jim Conley
Dave Conway
Stan Coon

Shirley Cooper
Barbara Copeland
Nila Copeland
Bernice Cottingham

Pam Couch
Gail Court
Cary Cox
Paul Crabtree
Danny Crafton

Patty Cranwill
Mike Cullinan
Ricky Cunningham
Billie Curtright
Mary Ann Dalcher

Burt Dancey
Brenda Davis
Bobbi Ann Dean
Janice Decker
Janelle Dehmlow

Wilma DeLay
Steve Dellert
Sharon Denman
Steve Denny
Keith Deppert

Janice Diegel
Mary Lou Diegel
Michele Dillon
Linda Diveley

Barb Dixon
Terri Dixon
Cheri Dobbs

Peggy Doneghue
David Drokelman

Judy Dorsey
Bernard Downing
Kathy DuChesne
August Duez
Gayle Duley

Rita Durbin
Linda Durham
John Edenburn
Anna Egelston
David Eggena

Stanley Ehmke
Dean Eitenmiller
Paula Eitenmiller
Charles Endicott
Tom Eertmoed

Barb Espenscheid
Don Estes
Gary Eve

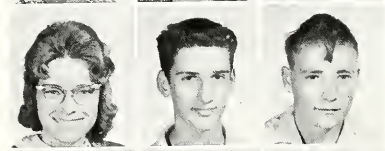

Carolyn Ewers
Robert Falkingham
Allen Fardel

Harry Farson
Vicki Farson
Dennis Faux

Ann Fisher
Scott Fisher
Trudy Forbes

Jeanette Fornoff
Linda Frampton
Bill Franks
Brenda Frazier
Dale Freidinger

Hugh Friday
Jayne Frohling
Harlan Fuelberth
Richard Garber
Ron Gardner

Michael Garlock
Becky Gilliam
Don Hilliam
Jay Gingrass
Claudia Glick

Linda Goodwin
Herod Gorsage
Ron Gorshe
Barbara Goss
Mary Graffis

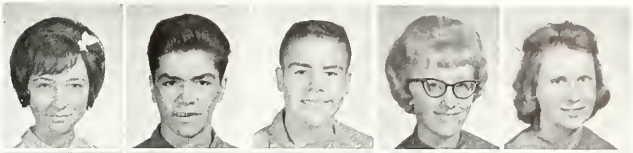

Rodger Graham
Coleen Grant
Leonard Gray
Panl Green
Kathy Gregory

Lee Grover
Kay Gustafson
Andy Hackney

Jody Haddix
Charreene Hagen
Arlen Hall

Richard Hallowell
Holly Hamann
Barbara Hamilton

Jackie Hammond
Sue Hancock
Leon Handegan

Steve Hannig
Brenda Hansen
Margaret Hansen

Mary Hansen
Micki Haram
Dawn Hardin
Barb Hardt
Jon Harris

Ron Hatcher
Roberta Haynes
Maureen Heberer
Joyce Heflin
Ralph Helms

Richard Hendricks
Gloria Herrman
Dan Herron
David Hiett
Pat Highland

Linda Hills
Jackie Hines
Patti Hoffbuhr
John Holmes
Cynthia Hoover

Crete Hopkins
Rick Hoskinson
Lee Ann Houston
Peggy Howell
Cheryl Howey

Danny Hoyland
Sandi Hoyle
Tom Hubbard
Carolyn Hudson
Vicki Huls

Barb Hundt
Brenda Hunt
Dennis Hurley
Becky Hyatt
Jim Hymbaugh

Diane Isenburg
Bill Jackson
Tom Jacobson
Bruce Jarnagin
Karen Jarrett

Cheryl Johnson
Jody Johnson
Kay Johnson
Marty Johnson
Roy Johnson

Steve Johnson
Laura Jones
Mike Jones
Ralph Jones
Vickie Just

Judy Kahler
Donna Karnes
Merle Keefer
David Kidd
Toni Kief

Kathy King
Darrell Kinney
Becky Koone
Donald Kramer
Susan Krause

Roger Kroepel
Linda La Marsh
Brenda Landis
Diana Langford
Doris Larson

Jim Laudenslager
Judy Lemon
Alan Lawson
Paul Leonard
Bill Lercher

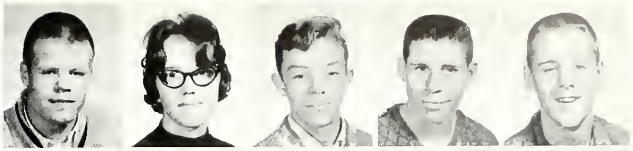

Janet Logsdon
Carol Logue
Cliff Lohnes
Diane Lundy
Margo Lutes

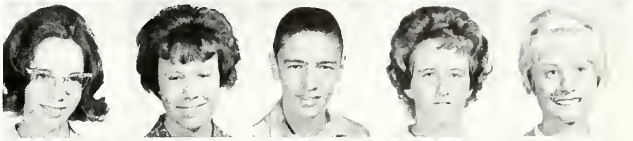

Diane Lydick
Jon Lyon
Jody MacMillan
Rikki Maddalozzo
Roberta Madsen

Donna Maile
Jill Maloney
Pam Maquet
Russ Marshall
Susie Martin

David Mathias
Kandy Mathias
Trudy Mauer
Brad Mayeur
Louise Mayfield

Russ McBride
Terry McCann
John McClure
Claudia McDaniels
Gary McGinnis

Bill McGinty
Susan McGinty
Linda McHenry
Dave McIntyre
Shari McKelvey

Dennis McLaughlin
John McNally
Gay McNaughton
Jim Michaelson
Alan Mickle

Sally Milford
Sue Miller
Susan Miller
Sylvia Miller
Tim Miller

Tom Monge
John Monn
Barbara Montgomery
Sandy Montgomery
Marsha Moore

Barbara Moran
Becky Ramey
Linda Ranney
William Rardin
Paul Reali
Janet Reed
Mike Reed
Jackie Reynolds

Carol Moseley
Bonnie Moses
Tom Rickard
Christie Ricketts
Earl Riley
John Riopell
Gerald Roach
Beverly Roberts

Sue Mueller
Linda Munson
Joan Roberts
Nancy Rocker
Sandra Rogers
Judy Rolf
Karen Rose
Alan Rosier

Pat Murphy
Ron Murphy
Steve Mylott
Italo Rossi
Janice Rowell
Jerilyn Rowell
Wanda Royse
Jerald Rupp

Terry Nance
Tom Neff
Marjorie Nelson
Barb Netherton
Kathy Ruppel
Mary Jane Saal
Bonnie Sackett
Vicki Sadler

Phyl Nievar
Terri Neville
Mike Newburn
Steve Newcomb
Alice Sanborn
Gino Santanna
Barb Saunders
Shirley Sayers

Donald Newlin
Don Newton
Linda Noe
Larry Oats
Terry Onken
Melinda Scarcliff
David Schappaugh
Skip Schermerhorn

Leslie Olsson
Terry Oltman
Gloria Owens
Kathy Parker
Delores Patterson
Gilman Peak
Joe Schott
Rod Schraub

Linda Peck
Marilee Pelini
Carol Pellens
Joyce Pellens
Richard Peterson
Diane Pfeiffer
Cathy Schrieber
Kathy Quigley

Fred Pfeiffer
Rita Pfeiffer
Debby Pitcher
Mary Porter
Renee Pratt
Cheryl Priest
Diane Psinas
John Puryear

Sophomores hard at work painting for the Frosh-Soph Party.

Linda Schrock
Paul Schwartz
Gary Sciortino
Gary Scott
Roberta Scott

Glen Sea
Rita Sears
Gary Secrest
Mark Seeling
Darrell Seelye

Edythe Shelton
Paula Sheppard
Phylis Short
Sharon Sidell
Walter Silher

Patti Simoncini
Roger Simpson
Cothie Singley
Alan Sisson
David Skaggs

Tom Slaughter
Lola Sloan
Jan Slusher
Fred Smiser
Cindy Smith

Donna Smith
Linda Smith
Mary Smith
Myrtle Smith
Greg Smith

Pat Smith
Tom Smith
Jill Stallings
Bob Stambach
Patti Stauthammer

Leon Stearnes
Joyce Steinheimer
Danny Stephens
Linda Stockert
Janet Stolin

Barb Stone
Jeff Stout
Cheryl Stratton
Jim Strope
Sue Strubhar

Brad Sullivan
Pat Sullivan
Perry Sundell
Jan Suprunowski
Connie Sutton

Donna Swisher
Mike Swisher
Carla Talbott
Norm Tanner
Brian Taylor

Linda Thacker
Dave Thomas
Kathy Thomas
Nora Thomass
Penny Thomas

Sharon Thomas
Cheryl Thompson
Diane Townsend
Gary Traw
Denny Tresch

Pat Tribble
Elva Trobaugh
Patty Tucker
Larry Turner
Les Turner

Mike Turner
Susan Ulbrich
Patti Utter
Sue Van Etten
Bill Van Nattan

Janet VanNattan
Barb Vericker

Vince Vonderheide
Jim Vucich

Richard Waddle
Chris Wald

Karen Warner
Sharon Waters

Larry Watson
Twila Webb

Fred Weber
Sharon Weichel

Ramona Wells
Regina Wells

Richard Weyhrich
Myra White
Darlene Whiteside

Doris Wikoff
Don Wilcox
Kathy Wildeher

Connie Godby
Karen Hillard
Ruth Hill

Lana Williams
Larry Williams
Wanda Williams
Danny Goldsby

Jim Willis
Bob Wilson
Kristine Wilson
Lorraine Wilson

Jane Windle
Dinnis Wign

Terry Woith
Patti Wright

Ernie Wynkoop
Cynthia Xanos

Joanne Young
Susan Young

Linda Zahn
Diana Yates

Connie Yavorshak
Emma Ziegenbein

Penny Ziemer
Ron Zimmerman

IN MEMORY OF

Kathy Vogelsang

Don Ackerman
Evon Ackerman
Larry Adelsberger
Steve Aimone
Cindy Albert

Steven Aleshire
Greg Alexander
Pam Allen
Sue Althiser
Kenneth Alward

Kenneth Armstrong
Joan Arnold
Ina Ash
Diane Ashby
Wayne Atterberry

Charles Baier
Bruce Balsano
Mike Bass
Chuck Bassett
Richard Batson

Charles Bayard
Cathey Beasley
Rita Beasley
Chris Beaty
Alan Bedell

FRESHMAN CLASS

FRESHMAN CLASS OFFICERS: Seated left to right are Dan Taylor, sec-treas., Debbie Williams, president, and Mark Freidinger, vice-president.

Carol Beeney
Cynthia Belk
Bruce Bennett
Janet Bennewitz
Linda Berg

Tresa Bianchi
Barbara Birdsell
Kathy Bishop
Beverly Bloompott
Mary Bohannan

Dennis Boldt
Susie Bone
Dave Bong
Rod Bosse
Rick Bowlby

Richard Boyd
Rozanna Boyd
Robert Bramham
David Branch
Bill Brandt

Susan Breaden
Lynda Brecher
Linda Breedlove
Randy Broenen
Nancy Brink

Diana Broers

C. Jay Brown
Danny Brown

Joe Brown
Lois Brown
Mike Brown

Roberta Brown
Sandy Brown
Susie Brown
Shirlee Broyles

Stephanie Bruekner
Ralph Bruner
Margie Buchanan
Shirley Bullard
Jim Burdette

Chris Burketta
Bill Bush
Brenda Bushart
Richard Busse
Bob Bustle

Bill Butts
Christy Caldwell
Benita Camden
Carolyn Campbell

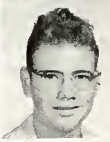

Pam Carlton
Fred Carrick
Cathy Chalcraft

Patty Chism
Christy Christensen

Carolyn Clark

Marilyn J. Clark

Ron Coil
Mary Collander

Valerie Cook
Marilyn Cooper
Carolyn Coryell

Dave Cosner
David Counterman
Robert Cox
Nancy Crafton

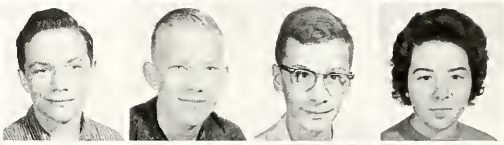

Linda Craig
Robert C. Craig
Harry Cramer
Ron Cretaro
Georgia Crowther

Larry Curry
Rod Dalton
Teresa Daugherty
Carolyn Davis
Kristine Davis

Judy Deakin
Linda Decker
Lois DeGolyer
Cathy Dellert

Darrell Deppert
Judy Deputy
Mike De Weese

Mike Dickson
Mike Dixon

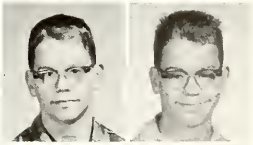

Phil Doan

Linda Dobbs
Charles Doman
Becky Dorsey
Janice Doss
Gary Drake

Tony Duez
Bonnie Duncan
Barbara Eaglen
Carol Edmonds
Karen Edwards

Kathy Edwards
Ron Edwards
Ron Edwards
Christie Eertmoed
Diane Eitenmiller

George Eitenmiller
Russ Eitenmiller
Sharon Eldert
Jerry Eldredge
Carolyn Elliot

Dennis Emmons
Sheryn Endicott
Vickie Epkins
Beverly Evans
Lois Ewers

Mary Ewers
Linda Fabry
Nancy Fargher
Alan Filyaw
Sandra Fischer

Roberta Fisher
Vickie Fitzanko
Blaze Fornoff
Dave Foster
Sue Foster

Dorla Frampton
Gail Frazier
Pat Freas
Vicki Fredrickson
Jeff Freeman

Mark Freidinger
Ronnie Friedrich
Margaret Fuelberth
Cleo Funk
Kristy Gaiser

Pat Gardner
Steve Gardner
Wanda Garner
Carol Gibson
Pat Gleason

Janet Godby
Dee Goff
Harry Goss
Lera Graves
Sheryl Gray

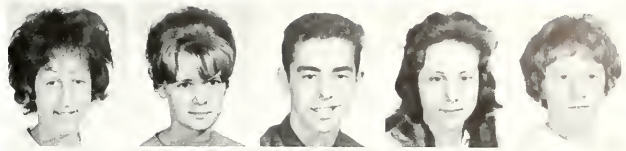

Patty Greene
Tim Griffiths
Claudia Grover
Darlene Guengerich
Rosemary Haas

Joetta Hackney
Wanda Hall
Khris Haller
George Halstein
Barbara Halstead

Martha Hampton
Joe Hancock
Mark Happach
Dane Hardt
Pat Harmon

Ken Harris
Niki Harrison
Bette Harwood
Cindy Hatcher
Jerry Hawkins

Rich Hawkins
Cindy Hayes
Dennis Hazlett
Sandra Heaton
Gloria Hedrick

Danny Heilman
Linda Hellyer
Karen Hicks
Larry Higdon
Tim Higham

Dennis Hill
Joyce Hilst
Steve Hoak
Sharon Hobaugh
Linda Hocker

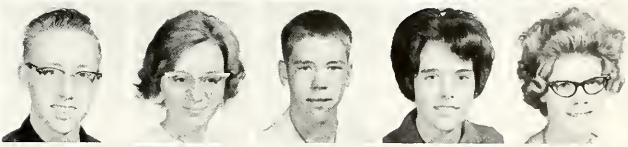

Bobby Hoerr
Phyllis Hoerr
Steven Hoerr
Bonnie Hoffman
Bill Holman

Rhoda Honeg
John Horchem
LaDonna Hurley
Mike Illuzzi
Bob Irby

Pat Jackson
Jeri Jeffrey
Clark Joesting
Kathy Johansen
Edward Johnson

Kirby Johnson
Kurtis Johnson
Scott Johnson
Vance Johnson
David Jolly

Suzanne Jones
Jonna Judd
Janice Kahler
Terry Karch
Diane Kattner

Karen Kaufman
Bob Keen
Terry Keller
Sondra Kelso
Debbie King

Steve Kingdon
Ron Kirkhuff
Richard Kirkpatrick
Ronnie Klien
Debbie Knight

Phyllis Koetter
Rich Kriegsman
Margaret Kumpf
Lynn Kwasigroh
John LaBarr

James Lamb
Mike Lancaster
Larry Lathrom
Chasel Lawrence
Marsha Lee

Byron LeRoi
Karen Leslie
Charles Lewis
Greg Liles
Don Lindsey

Archie Locke
Carolyn Lohnes
Jeannie Lohnes
Kathy Lohnes
Peggy Lohnes

Eddie Lorentz
Pat Love
Lanrie Lowman
Brenda Lucy
Darlene Lundy

Robin Maddalozze
Mark Madden
Diane Madison
Tom Magnar
Judy Mahr

Terry Malone
Dave Martin
Linda Martin
Pam Martin
Steve Martis

Joyce May
Vicki May
Neva Mayberry
Raymond Mayer
Debbie Mayhew

Richard McCamy
Janice McClain
Dave McCloud
Don McConnell
Bill McCown

Michele McCoy
Mike McCoy
Steve McDuff
Susan McGarvey
Sharon McGill

Paul McGowan
Barb McLean
Don McLean
Linda McMillian
Linda Metcalf

Nancy Milburn
Beverly Miller
Bruce Miller
Ken Miller
Shirley Millsaps

Trudy Miner
Connie Miskimen
Richard Mitts
Ron Monge
Gary Monkmen

Roger Montgomery
Sharon Montgomery
Ruth Morris
Sandra Morrison
Larry Moseley

Charlotte Moss
Mike Mucciante
Cheryl Nash
David Nash
Ken Nelms

Larry Nelms
Randy Nelms
Marsha Nelson
Janet Neuhaus

Florence Newcomb
Gary Newlin
Donna Nichols
Doris Nielson
Marilyn Nizzia

Tony Noe
Jon Noel
Jim Norcutt
John O'Hara
Harriet Olson

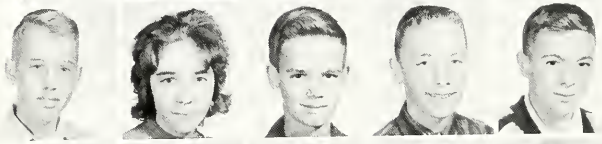

Mark Olt
Diane Oltman
Terry Osterman
Joe Palma
Bill Parker

Jerry Parker
Roger Parker
Sandy Parrish
Rob Paullin
Barb Pennington

Christal Perrine
Gary Perry
Donna Pettit
Diane Pfeiffer
Kathryn Pierce

Ruth Ann Powers
Judy Prawner
Rose Preston
Pat Pritchett
Barbara Prytiscosh

Frances Pulsiphur
Eddie Pumphrey
John Pumphrey
Gary Purdy
Colleen Putman

Harold Ramsey
Linda Randour
Donna Ranney
John Rast
Tina Rebuffoni

Sibyl Reed
Stephen Reichert
Paula Reifsteck
Donald Rendleman

Terry Reynolds
Linda Rhoades
Linda Rhodes
Gerri Ricci

Robert Ricci
Diane Richards
John Richardson
Ron Richardson
Joe Richey

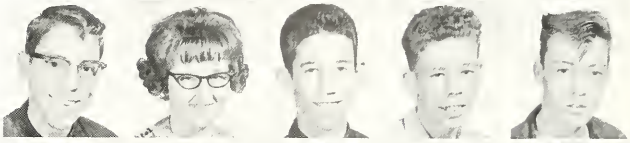

Charles Rinderknecht
Ron Ritchy
Larry Rollins
Sandra Rose
Jill Rowan

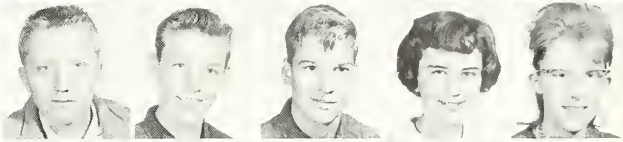

John Ruch
Debbie Rucker
Janet Saal
Jackie Sackett
Bill Sarff

Steve Sammis
Ray Sams
Debbie Schmidgal
Andy Schott
Rebecca Schwarz

Sandy Sciortino
Linda Scott
Pam Sea
Linda Seals
Sue Sellers

Steven Sego
Diana Severtson
Carol Sevier
Dan Shipman
Andrea Shryock

Steve Shults
Vicki Shutts
Chris Sidell
Loretta Sigler
Linda Silveus

Pete Simon
Dennis Simpson
Nancy Singletra
Mike Sipka
Caroline Sisson

Jo Ann Skillestad
Denny Smith
Diana Smith
Janet Smith

Mike Smith

Ruth Smith
Scott Smith

Diane Smyder
Barry Soffietti
Ellyn Sorenson

John Sorenson
Joyce Spencer
Kay Stallings
Sally Stambach

Linda Stewart
Connie Stiles
Jeanne Stolin
Jim Story
Anita Strickland

Dave Sudberry
John Sutherland
Gaila Sweet
Tracy Taubert
Dan Taylor

Jan Taylor
Jim Taylor
Tom Tebben
Margaret Theis

Don Thomas
Judy Thomas
Mike Thomas

Mike Tibbs
Don Tobias

Jerry Toepke

Valerie Toll

Aubrey Tomlinson
Sonja Travis

Sherry Tribbett
Kathy Trobaugh
James Troxell

Steve Tumility
Bob Underwood
Nick Upchurch
Nancy Van Dyke

Carol Vaughn
Robert Vericker
Ronnie Viviano
Jim Vogelsang
April Volk

Mary Volk
Kathy Wadsworth
Donald Wagner
Steve Wagemann
Kathy Wallinger

Esther Ward
Nancy Warner
Barry Waters
Kristi Watson

Stanley Watson
Wayne Weaver
Mike Webber

Lois Weinstein
Robert Welborn

Pat Wells

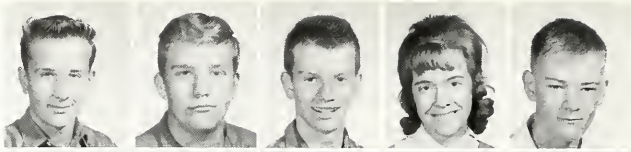

Craig Welty
Ernest Wernowsky
Don Weyhrich
Linda Whitmay
Randy Wiemer

Chris Williams
Dave Williamson
Vicki Willmoth
Juanita Wilson
Mike Windle

Unice Woelfle
Rose Wolfe
Martie Wolfer

Carol Woll
Melba Woolf
Pam Worlow

Cheryl Wright
Vickie Wright
Richard Wubben

Karen Wytcherley
Gary Zander
Linda Zehak

Cathie Ann Zell
Steve Zibert
Sandy Ziegenbein
Bill Zimmerman
Cathy Zobrist

Joe Zoril
Marsha Workman

Activities

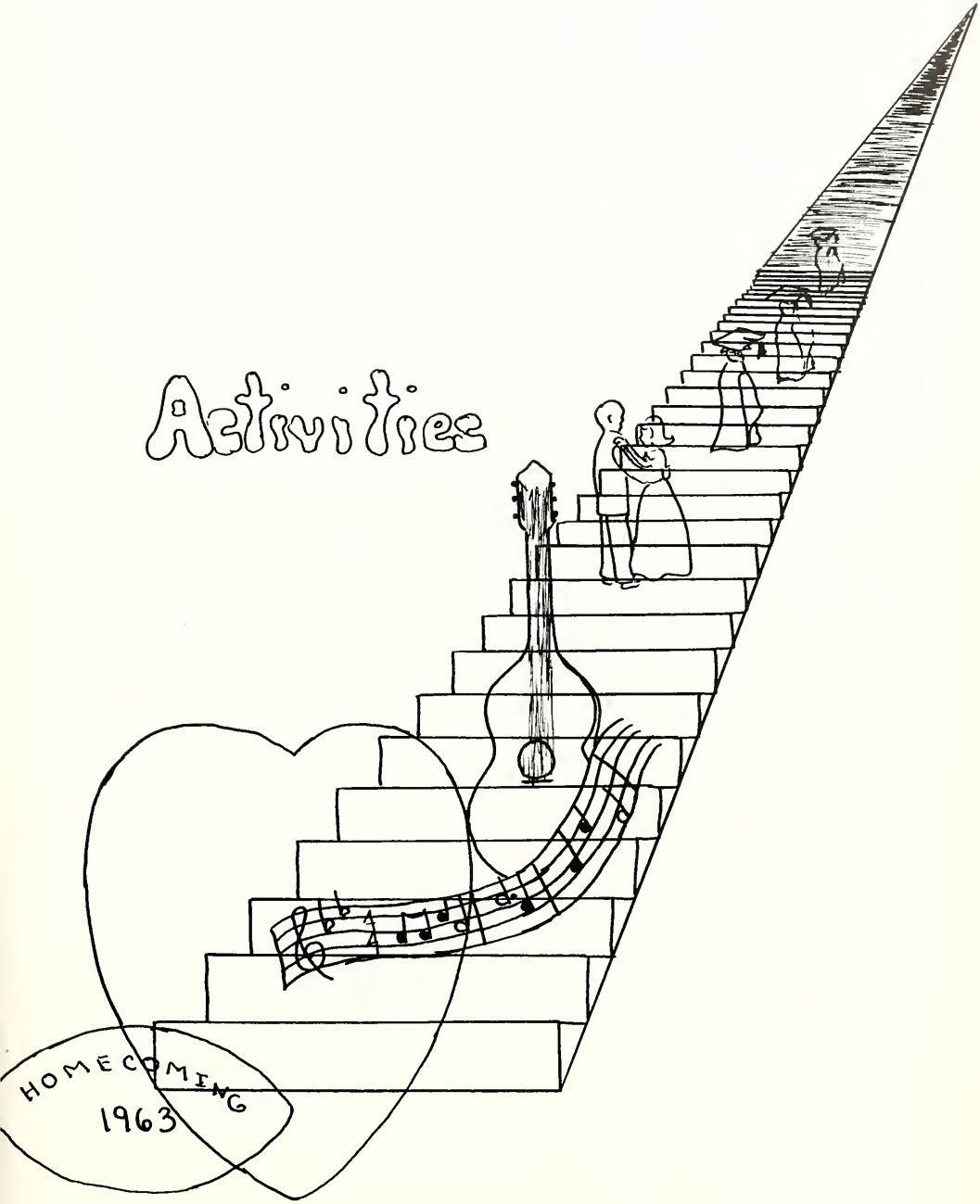

GROWTH . . . . . .

THROUGH CONVERSATION . . .

THROUGH MEDITATION . . .

THROUGH CHANGE . . .

THROUGH DISCOVERY . . .

THROUGH CREATION . . .

THROUGH UNITED EFFORT . . .

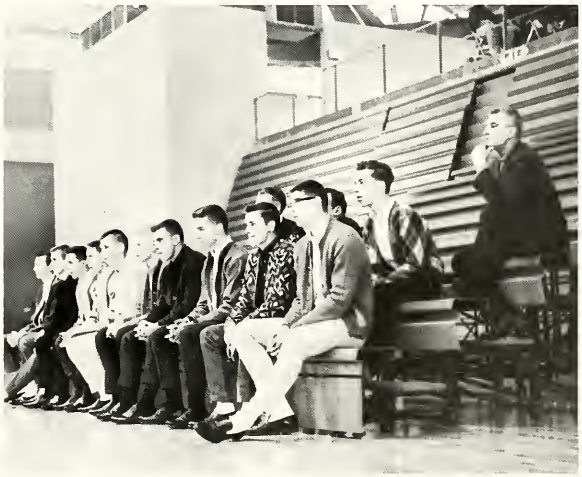

HOMECOMING 1963

Queen, Sandra Leift

Christy Pratt

HOMECOMING

Becky Stephens

Robyn Worth

ATTENDANTS

Dianne Yentes

FIVE LOVELY HOPEFULS

Standing l. to r.: Becky Stephens, Christy Pratt, Sandy Luft, and Dianne Yentes. Seated: Robyn Worth.

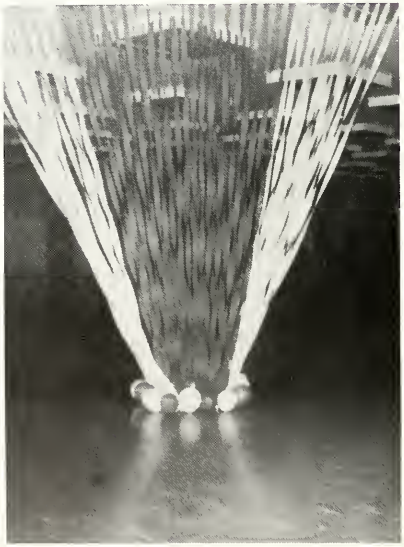

Solitude of the dance floor before the crowd.

Homecoming queen Sandy Luft and her escort, Bill Osborn.

FROSH-SOPH PARTY

On October 13 the annual Frosh-Soph Party was held in the Lee way and Girls' gym. The underclassmen were entertained by the Sophomore Boys' Quartet under the decorations of "Carnival Capers." Last year's Princess and Prince, Susan Hodges and Karl Kaebel, crowned the 1963-64 reigning couple —Sue Ann Hancock and Burt Dancy. Other members of the court were: S. Brown, G. Court, K. Gustafson, and G. McNaughton; B. Bauernfiend, B. Cullen, R. Garber, and G. Smith.

Candidates for Prince and Princess were: ROW 1—S. Brown, K. Gustafson, G. McNaughton, S. Hancock, G. Court. ROW 2—R. Garber, B. Cullen, B. Bauernfeind, C. Smith, B. Dancey.

Last year's royal couple crown the 1963 couple. Burt Dancey and Sue Ann Hancock: Susan Hodges and Kary Kaebel.

The Sophomore Boy's Quartet, D. Herron, A. Sisson, M. Turner, and J. Stropes, sang to the crowd in the Girl's Gym.

Peggy Underwood and Larry Kenny emcee the Hootechord over the P.A.

While P.C.H.S. students busily prepared for the holidays, Student Council planned two new activities—the Hootechord, a combination record hop and hootenanny, and the window painting contest. Money collected from the Hootechord was used to buy food for needy families. Prizes were given to the window painting contest winners.

The Lonesome Travelers, Dick Buerkle, Tom Morgan, and Bob Lewis singing folk songs at the Hootechord.

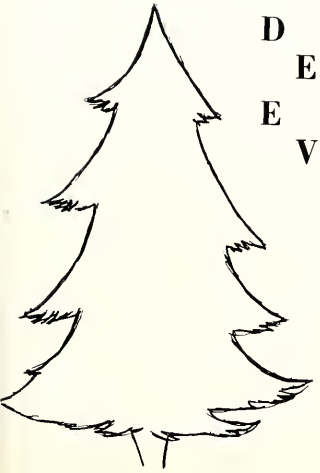

DECEMBER EVENTS

Winners of the window painting contest: E. Franks, S. Warren, N. Rossi, and P. Gamble.

Freshman

Steve Kingdon and Tina Rebuffoni

Sophomore

Rich Garber and Patti Rucker

CLASS

Junior

Mike Gilliam and Linda Soldwedel

Senior

Alan Harris and Becky Stephens

SWEETHEARTS

MARCH MADNESS

Anyone for getting hitched"?

Squirt guns could not dampen the spirits of Tom Souhrada and Bill Love.

March 14 marked another first during the 63-64 school year at PCHS. The success of the Student Council sponsored Carnival was tremendous! Different types of booths, games, and foods were spread throughout the gym building. Everyone in attendance agreed that it was one of the highlights of the year.

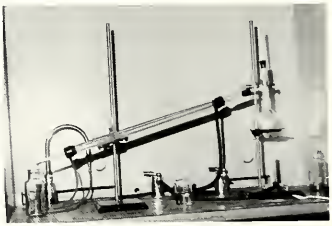

The Science Open House was held in the Science rooms at East and West Campuses. Science students demonstrated classroom laboratory procedure for the visitors. The students also exhibited class projects prepared for Chemistry, Physics, Physical Science, and Biology classes. Several of these projects were also shown at the Illinois Junior Academy of Science Exhibition.

One of the many exhibits at the East Campus Science Open House.

ROW 1: J. Reardon, C. Vucich, P. Gamble, S. Hoffman, S. Warren, M. Edgars, S. Dixon, J. Coleman, P. Neivar. ROW 2: R. Freeman, S. Cullinan, M. Pigoili, R. Higdon, D. Johnson, M. Mathias, L. Wilson, R. Thurman, R. Wilder. ROW 3: P. Oberle, N. Smith, K. Arnett, R. Johnson, A. Harris, R. Wicker.

ROW 1: G. Gredrichs, S. Endicott, S. Dumville, R. Dearborn, J. Carver, C. Calkins, R. Broyles, M. Brady, D. Armnyak. ROW 2: R. Klien, M. Klieber, D. Jones, M. Jackson, G. Huey, G. Hellyer, G. Hazelett, B. Gufstason, C. Graham. ROW 3: C. Myers, C. Moran, C. Miget, D. McIntyre, A. Massa, S. Martin, D. Margonis, D. Lohnes, J. Liggett, K. Laffey. ROW 4: J. Sudberry, B. Stephens, D. Sorenson, C. Smith, C. Rickard, S. Pradoni, P. Polite, G. Piccony, P. Ostrom, J. Neisman. ROW 5: J. Youell, R. Worth, C. Weiburg, B. VanAuken, P. Tucker, K. Sutton, T. Susie, P. Sunn.

NATIONAL HONOR SOCIETY

ROW 1: L. Hundemer, C. Houchens, B. Hall, D. Golden, L. Glass, Friedinger, F. Foster, S. Clark, L. Brown. ROW 2: R. Bowlby, K. Beres, B. Becker, J. Barra, B. Arnett, C. Zehren, C. Wolfer, A. Turney, P. Soldwedel. ROW 3: C. Smith, S. Singley, J. Scott, S. Royce, R. Rowell, C. Nugen, T. Mitchell, R. Lutz, D. Lighter, J. LaSell. ROW 4: R. Jenks.

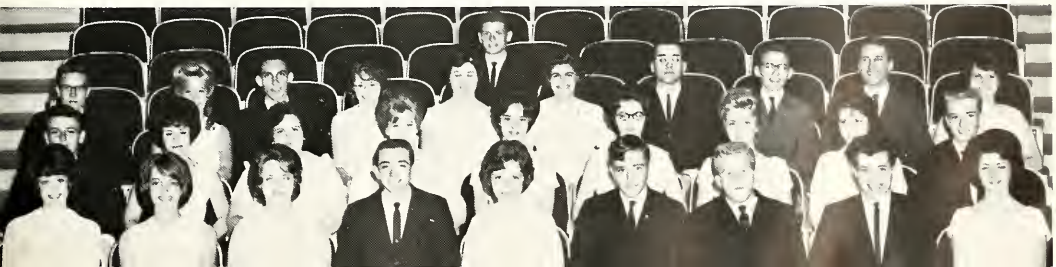

STUDENT COUNCIL ELECTIONS

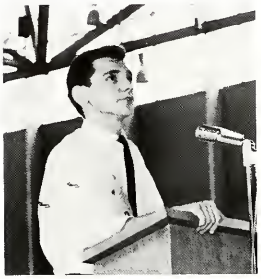

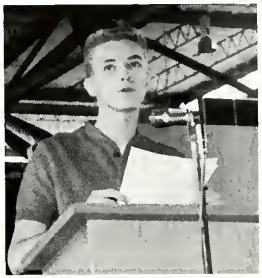

Presidential Candidates:
D. Hardt, P. Soldwedel, C. Wolfer

1963-64 Vice President, Amel Massa administers the oath of office to Linda Soldwedel, newly elected Vice President East.

Perry Soldwedel holds the Presidential gavel as he takes the oath of office from 1963-64 President, Robyn Worth.

Vice Presidential Candidates:
K. Beres, L. Soldwedel

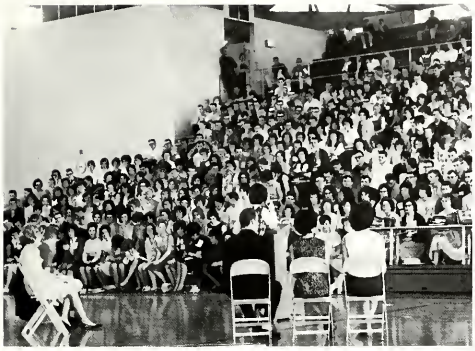

Students listen to campaign speeches between first and second hours.

Voting was conducted during the lunch hours in the gym area.

"Sophisticated Seniors"?

Jerry Fornoff and Roger Galloway "jazz it up."

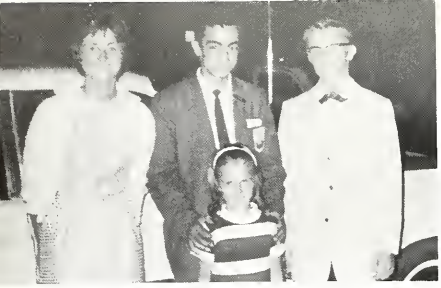

Patricio greeted by his American brother, Brnce Smith, and his American sisters.

Pat watches T.V. for the first time in his life.

Pat at work in his drafting class.

STUDENTS of PEKIN HIGH—

At the time you read these words, I am back in my native land, Chile. Many great things I accomplished during that wonderful year, but perhaps the most important was the friendship I found among you people.

None of you could really know how hard it was for me to leave this town. Through the eleven months I spent among you, I learned to appreciate and love Pekin and its people, and the only thing I can say is thanks, thanks for everything you did for me.

I don't say good-bye forever because only God knows if I will get to see you again some day and in some corner of the world. For a friend I can just say—

Adios Amigos
Yours truly,
PAT

Meet my Dutch family, the Kochens. Left to Right: José (15), Jan (7), Mama, Papa, and Janka (17).

My Dutch home or "huis," and in front the vegetable man and his cart.

All I have now to remind me of my exciting summer as an American Field Service Exchange Student, are some wonderful memories, 250 colored slides, a continuous correspondence with my Dutch family, and the feeling that somehow I've had a small part in bringing the peoples of the world closer together. When I stop and think about it—that's quite a bit! I learned something last summer that I wish everyone of you could know—that people are really the same the world over, no matter what language they speak or what customs they have.

The Dutch windmill is a typical sight, yet a fading one. My Dutch father was trying to buy this windmill so that he could convert it into a restaurant.

"The Leg Game" is played at many Dutch teenage parties. The blindfolded girl is to find a certain boy by feeling legs.

Last year's queen and king, Robyn Worth and Amel Massa, anxiously await to crown this year's royal couple—Janet Becker and Mike Gilliam—as they walk toward the throne.

JR.-SR.
"SOUTHERN

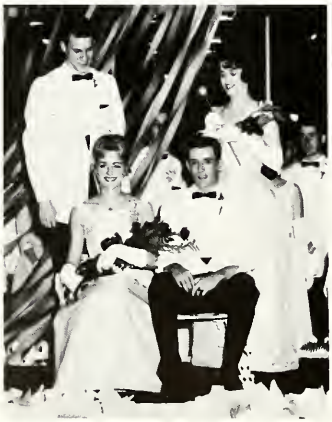

The coronation of our 1964 Junior Senior Prom king and queen—Mike Gilliam and Janet Becker—by last year's—Amel Massa and Robyn Worth.

The newly crowned couple lead the first dance after the coronation.

The Jr.-Sr. Prom, "Southern Splendor," was centered around the theme of a Southern mansion and its formal gardens. A real fountain gave the effect of being outdoors. The coronation area was a miniature flower garden, canopied by two large trees.

The decoration's committee began work early Friday morning.

PROM

SPLENDOR"

A new addition to the Prom was the courtyard.

The band area was flooded with blue light. Southern belles and gentlemen gave an air of the past.

Just about finished.

BACCALAUREATE

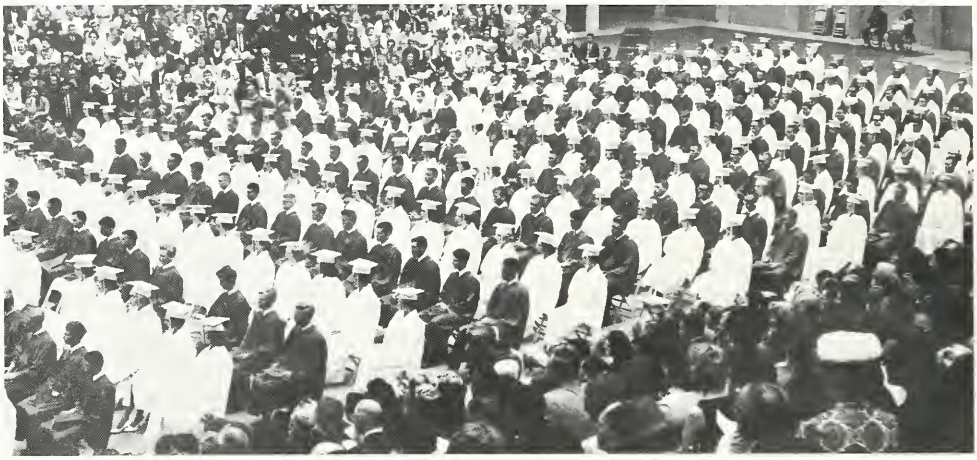

Some happy—some sad—all a little older.

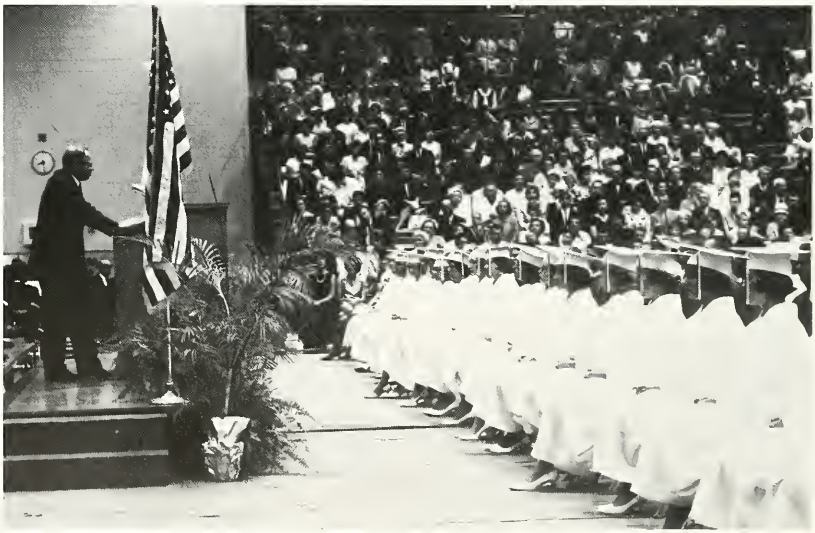

Reverend Henry C. Sorenson tells grads not to give up their ideals and principles after high school.

COMMENCEMENT . . . . . .
AN END AND A BEGINNING

Solemn seniors march in to traditional *POMP and CIRCUMSTANCE.*

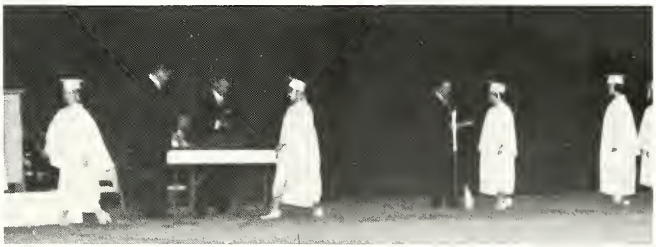

Grads receive their diplomas.

Dr. Lowell B. Fisher urges grads to go on with education.

Senior choir members sing their last song.

Mistress of slaves, J. Lofthouse, directs slaves P. Jackson, E. Ward, S. Eldert, K. Hicks, L. Rhodes.

Guests, the mothers of Latin students, enjoying a Latin meal.

Servus Boyd fanning guests

LATIN BANQUET

"Latin and the Professions" was the theme for the Latin Club Banquet with professional symbols as decorations. The slaves served a typical Roman dinner which was eaten with the fingers. Slides of Rome and two humorous Roman plays were the entertainment.

GIRLS' CLUB BREAKFAST

The Girls' Club Breakfast was held before school, May 13, to honor the graduating Seniors. Each senior girl was presented with a small corsage. Claudia Borsch and Dianne Johnson were given the awards for accumulating the most service points during the 1963-64 school year.

New Girls' Club officers: L. Glass, vice-pres; J. Hoyt, pres; L. Brown, treas.

Girls' Club members learn what senior girls have left to the club.

Performing Arts

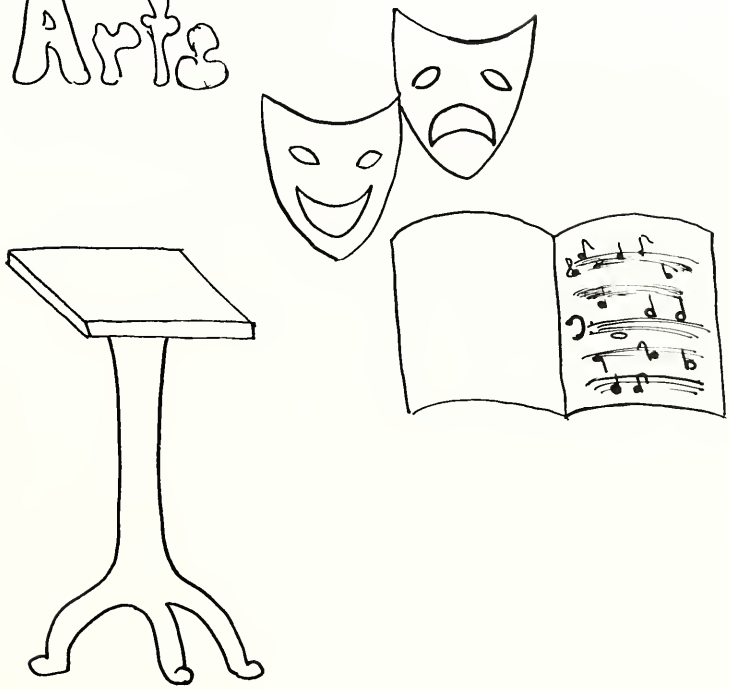

BAND

DRUM MAJOR AND MAJORETTES

ROW 1: D. Patterson, J. Rowell, K. Alesandrini. ROW 2: B. Berg, D. Sorenson, R. Rowell.

ROW 1: S. Dumville, L. Naffiziger, E. Sorenson, K. Alesandrini, L. Houston, J. Patterson, K. Edwards, J. Slusher, C. Hopkins. ROW 2: N. Smith, C. Foltz, S. Denny, J. Lucera, K. Hicks, D. Farger, L. Hottell, G. Phillips, J. Goldberg, J. Thompson, J. Sutton, G. Kohnnsky, F. Ruschmeyer, M. Kleiber, J. Rowell, G. Huzlett, P. Smith, K. Rowell, M. Miller, B. Berg. ROW 3: P. Ostrom, R. Rowell, J. Young, K. Dahlin, J. Hines, W. McCowen, N. Smallwood, K. Jarrett, M. Shanon, J. Birch, J. Brown, D. Weyhrick, J. Houston, L. Lauterbauch, R. Kriegsman, R. Fike, J. Harris, T. Smith, D. Conners, D. Rippel, T. Turner, M. Honeg, J. Taverneir. ROW 4: W. Saal, N. Craine, P. Bargmann, C. Ricketts, J. Fornoff, W. O'Connell, C. Nash, L. Wiggins, J. Laudenslager, J. Ashley, R. Stanbery, S. Montgomery, T. Miller, P. Simon, D. Jolly, S. Hernan, G. Santanna, C. Baies, J. Newmann, D. Jones, S. Eve, E. Riley, N. Farger, L. Peck. ROW 5: M. Santanna, C. Cameron, R. Lahman, P. Allen, R. Honeg, R. Smith, D. Drockelman, D. Hozlett, L. Durham, M. Crompton, T. Gillespie, M. Edgar, D. Sorenson, P. Cody, G. Johnson, D. Rowell.

DANCE BAND

ROW 1: G. Johnson, C. Foltz, J. Tavernier, S. Denny, R. Cranwill. ROW 2: G. Fornoff, D. Hazlett, J. Houston, T. Gillespie, S. Clark, S. Phelps. ROW 3: L. Wiggins, J. Neumann, T. Smith, G. Eve, D. Jones, E. Riley, D. Rippel, G. Hill, Mr. Larry Fogelbery, director.

A CAPPELLA CHOIR

ROW 1: L. Hundemer, J. Newell, L. Naffziger, L. Wilson. ROW 2: C. Mitts, S. Hoffman. ROW 3: S. DePeugh, J. Sudberry, S. Hancock, B. Weakley, C. Lawrence, B. Keil, T. Zimmerman, S. Martin.

MELODY MAIDS

SOPHOMORE CHOIR

ROW 1: J. Hundt, P. Reid, J. Lofthouse, J. Johns, S. Hancoke, B. Thies, S. Hoelzel, J. Sellers, D. McIntyre, G. Fitzanko, C. Miget, S. Martin, S. Seegar, G. Hough, C. Shanklin, C. Claton, M. Stout, C. Mitts, B. Lewis, L. Zimmerman, V. Munge, M. Evans, P. Reed, S. Davis, S. Prandoni, S. Walbert. ROW 2: L. Priest, J. Yock, D. Oltman, J. Horn, D. Babb, A. Miller, K. Lannert, A. Rice, A. Woelfle, B. Keil, P. Flairty, L. Olt, B. Nievar, R. Parker, M. Timian, C. Parker, G. Hazlett, R. Turnbull, S. Starman, B. Woolsey, R. Harman, R. Washburn, R. McLean, N. Schilling, C. Monroe, C. Smith, N. Dudman, J. Becker, J. Youell, S. Ward, M. Wood. ROW 3: J. Wilson, S. Munge, B. Mason, S. Goodrich, S. Sudberry, M. Harwood, B. Miller, A. Meyer, J. Connett, J. Reardon, B. Negleman, G. Hellyer, D. Harot, P. Wehrenberg, L. Wiggins, R. Tortorice, R. Lewis, G. Nall, J. Ubben, C. Gent, M. Patten, W. Steakley, B. Brown, E. Smalley, L. Naffziger, M. Alessi, J. Hoyt, S. Patterson, J. Niesman, J. Newell, S. Kerrigan, C. Lawrence. ROW 4: L. Wilson, J. Little, S. Hoffman, B. Weakley, C. Netherton, B. VanAuken, B. Meinen, J. Sudberry, P. Baysinger, B. Everett, L. Wolters, S. Cruikshank, B. Heberer, D. Lighter, E. Thomas, J. Zaayenga, R. Davis, G. Franklin, J. Walsh, P. Silveus, D. Woelfle, M. Sayers, R. Garls, T. Oltman, R. Bell, R. Aulenbach, L. Betzelberger, R. Forbes, S. DePeugh, J. Peake, L. Johns, C. Vucich, B. Seeling, R. Martin, P. Stewart, L. Hundemer.

ROW 1: C. Baldes, K. Arterberry, R. Wells, P. Murphy, J. Pellens, B. Clark, T. Barnes, B. Sies, P. Tassart, D. Crafton, M. Swisher, B. Claton, L. Thornton, K. King, J. Budde, B. Koons, S. Vanetten, S. Strubhar, J. Weese, D. Wikoff, J. Macmillan. ROW 2: M. Hudson, P. Nelson, C. Howey, L. Dively, M. White, C. Yavorshak, J. Reid, C. Xanos, J. Ashton, G. Scott, A. Clevenger, A. Duez, H. Pulsipher, M. Chism, K. Maas, B. Franks, B. Sullivan, J. Calhoun, R. Hollowell, C. Alesandrini, R. Scott, K. Duchesne, S. Martin, R. Begeman, P. Utter, K. Thomas. ROW 3: Mr. Benner, M. Porter, J. Dorsey, C. Conley, J. Dehmlow, H. Homann, S. Rodgers, B. Saunders, A. Lawson, B. Jackson, V. Vonderheide, M. Turner, B. Rardin, A. Beitz, J. Strope, L. Matheny, K. Vick, R. Brown, L. Turner, J. Willis, H. Martin, C. Boldger, C. Stratton, M. Batton, B. Hardt, J. Arnett, K. Rose, P. Tucker, T. Dixon, S. Miller, M. Heberer. ROW 4: C. Grant, M. Dalcher, L. Lamarsh, B. Netherton, M. Haram, C. Priest, A. Brady, K. Warner, R. Wilson, R. Barnes, P. Sundell, D. Schappaugh, G. Liescheidt, D. Herron, B. Seeyle, R. Bauman, R. Mace, A. Sisson, H. Hackney, J. Monn, P. Schwartz, K. Mathias, S. Milford, P. Sheppard, D. Pitcher, K. Antonio, P. Donehue, R. Nelson, M. Scarcliff, C. Godby, C. Thompson.

ROW 1: N. Dudman, V. Pogioli, S. Warren, C. Eyrse, B. Smith, S. Munge, P. Orellana. ROW 2: C. Vucich, B. Negleman, T. Edmonds, J. Ubben, V. Harlan, D. Tebben, J. Yock, M. Mathias, S. Singley, J. Hannig. ROW 3: C. Ricketts, S. Coon, B. Steakley, L. Betzelberger, R. Schmeichen, J. Junker, B. Ramey, K. Backus, B. Martin, G. Chase, C. Wolfer; ROW 4: E. Harrod, B. Kortcamp, H. Clor, M. Leonard, B. Beitcz, P. Schwartz, D. Woelfle, B. O'Connell, M. Rettke, A. Clevenger, J. Gardner.

I REMEMBER MAMA

"And you Jenny . . . you are a bossy old fool, and you get out of here too, and we take Dagmar to hospital."

"How much is it?"
"Fifteen cents."

"In the black prison of the Conciergerie, the doomed of the day awaited their fate."

Skol!

LITTLE FOXES

THE LITTLE FOXES by Lillian Hellman was Pekin's prize winning entry in the State Speech Contest competition this year. Two dramatically powerful scenes brought Pekin both the District and the Sectional first place trophies. In the state finals at Champaign the cast scored third in the state and placed first members on the All-State Play Cast. The judges selected Valarie Harlan for the second year and honored juniors Sharlyn Singley, Julie Yock, and Richard Schmiechen by placing them in this elite group. The cast was directed by Miss Edith Harrod.

"Please—Tell Addie"

"Why should I say I took the bonds? Why not you? Why not Uncle Ben?"

"Even you won't like me now. You won't like me any more."
"I love you. I'll always love you."

CAST

Director ..... Miss Edith Harrod
Regina Giddins ..... Valarie Harlan
Horace Giddins ..... Richard Schmiechen
Alexandra Giddins ..... Julie Yock
Oscar Hubbard ..... David Tebben
Ben Hubbard ..... Larry Betzleberger
Leo Hubbard ..... Greg Chase
Birdie Hubbard ..... Sharlyn Singley
Addie ..... Susan Warren
Crew ..... Dean Woelfle
Bill Steakley
Joe Ubben

The Madwomen

THE MADWOMAN OF CHAILLOT

The opening of a new theatre is always a gala occasion. Pekin can take pride in one of the most beautiful and practical little theatres in the state. It stands as a tribute to the wisdom of the administration, the Board of Education, and the architects in considering the needs of theatre production in its broadest sense—drama, music, and dance. Because of their decisions to create this theatre Pekin will be able to enjoy artistic lighting, excellent acoustics, comfortable seating and a future of stimulating productions.

In the search for a play which would express the idea of this theatre and also show some of its varied talents *The Madwoman of Chaillot* seemed to be the most suitable. The Play's madwoman, a fabulous old frump who holds court in a Paris Cafe, loves and is loved by the humble people. Overhearing four conspirators hatching a plot to dig up Paris to reach oil she embarks on a lunatic but purposeful war against greed. Love of beauty and art conquer the forces of materialism, and the rights of the individual triumph over conformity. Surely this a hopeful theme for a theatre's baptism.

The Waiter ..... Michael Maag
The Little Woman ..... Marilyn Mathias
The Prospector ..... Lee Wiggins
The President ..... David Tebben
The Baron ..... Robert Mylott
Therese ..... Barbara VanAuken
The Street Singer ..... Gary Hazlett
The Flower Girl ..... Cinda Eyrse
The Ragpicker ..... Richard Schmeichen
Paulette ..... Suzanne Munge
The Deaf Mute ..... Gregory Chase
Irma ..... Julie Yock
The Shoelace Peddler ..... William O'Connell
The Broker ..... David Towne
The Street Juggler ..... Victoria Pogioli
Dr. Jadin ..... Bruce Smith
The Little Man ..... Michael Turner
Countess Aurelia ..... Valarie Harlan
The Doorman ..... Stan Coon
The Policeman ..... Dean Woelfle
Pierre ..... Joseph Ubben
The Sergeant ..... Larry Betzelberger
The Sewer Man ..... Robert Lewis, Curt Gent
Mme. Constance, The Madwoman of Passy ..... Carol Vucich
Mme. Gabrille, The Madwoman of St. Sulsice ..... Susan Warren
Mme. Josephine, The Madwoman of LaConcorde ..... Rebecca Martin
The Presidents .... David Towne, David Tebben, Robert Mylott
The Prospectors ... Lee Wiggins, Paul Schwartz, Michael Turner
The Press Agents ... Brad Sullivan, Dick Pletche, Dick Peterson
The Ladies .... Barbara VanAuken, Julie Junker, Bonita Masons
The Adolf Bertants .. Les Turner, Donald Newlin, Arthur Clesinger
Stage Manager ..... Dean Woelfle

"I don't worship money. Why, it's just the other way around. Money worships me. It adores me. It won't let me alone."

"He's not drowned. His clothes are dry. He's been slugged."

Cast and crew.

"How beautiful he is! Is he dead, Marshal?"

Countess: "That is the well!"
Lady: "Put out your cigarettes, girls. We don't want any explosion. Not with my brand new eyelashes."

PUBLICATIONS STAFF-PEKINOIS AND PEKINIAN

Pekinian photographer and editor, Randy Johnson (right) and photographer, Dan Wilson (left) look over prints to be used in the yearbook.

Editors, Carol Vucich and Susie Warren, planning one of the Pekinois.

Bob Mason, sports editor and headline editor of Pekinois.

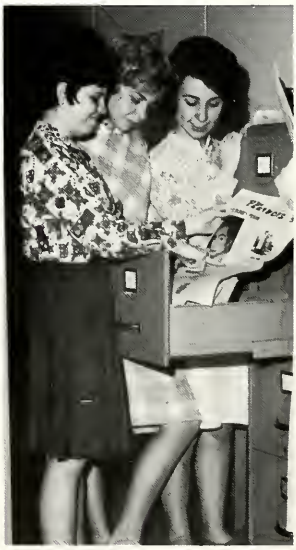

Suzie Warren discussing the Pekinois with Pekinian workers, Bonnie Dancey and Peggy Underwood.

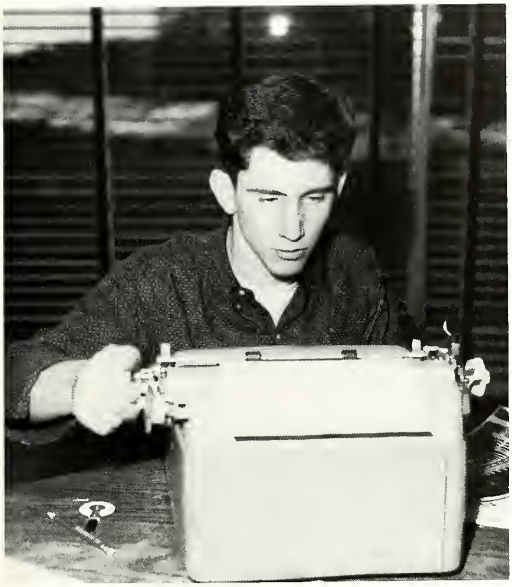

The day doesn't always end at 3:30 for Pekinian sports editor, Gary Kauffman.

Pekinois artist, Sandy Walburt.

Pat Olt, Student Index Editor, and Pam Baysinger, Pekinois Business Mgr., look on as others rush to meet Pekinois deadline.

N. F. L.

ROW 1: R. Schmiechen, L. Kenney, C. Vucich, L. Wilson, S. Warren, S. Singley, V. Harlan, C. Stratton, G. Chase, K. Alesandrini. ROW 2: V. Hammond, J. Yock, A. Rice, J. LaSell, D. Caraway, R. Peterson, J. Alesandrini, B. Dancey, S. McKelvey. ROW 3: S. Milford, B. Martin, D. Hiett, G. Scott, G. Sea, D. Newlin, N. Calkins. ROW 4: K. Kelly, F. Foster, B. Taylor, B. Andrew. NOT PICTURED: S. Hoffman, C. Mitts, B. Dykstra.

VARSITY DEBATE

Frank Foster, Brian Taylor, Janie LaSell, Dave Hiett

SUB-VARSITY DEBATE

ROW 1: S. Milford, S. McKelvey, C. Stratton, A. Rice, B. Martin. ROW 2: V. Hammond, B. Dancey, J. Alesandrini.

NOVICE DEBATE

ROW 1: S. Milford, S. McKelvey, K. Alesandrini, D. Caraway. ROW 2: G. Sea, R. Peterson, G. Scott, D. Newlin. ROW 3: Mrs. B. Andrew.

ROW 1: L. Kenney, C. Vucich, L. Wilson, S. Singley, S. Warren, V. Harlin, C. Stratten, G. Chase. ROW 2: V. Hammond, J. Yock, J. LaSell, D. Caroway, R. Peterson, J. Alesandrini. ROW 3: Miss Kelly, Mrs. Andrew. Not pictured: S. Hoffman, C. Mitts, B. Dykstra.

INDIVIDUAL EVENTS

INSIDE CHINKLAND

ROW 1: L. Kenney, G. Chase, B. Mylott, B. Dykstra, K. Wooding. ROW 2: S. Singley, M. Mathias, V. Pogioli, C. Wolfer. ROW 3: L. Zimmerman, S. Warren, J. LaSell, G. Myers, K. Garmon, V. Harlan, K. Beres. ROW 4: B. Negleman, C. Vucich, J. Yock, D. Towne, B. Martin, P. Silvers, J. Junker.

STUDENT COUNCIL

ROW 1: P. Sunn, R. Worth, B. Stephens, K. Beres, P. Underwood, J. Yuell, L. Glass, L. Soldwedel. ROW 2: J. Hannig, C. Smith, P. Orellana, P. Soldwedel, S. Clark, K. Backes, G. Hellyer. ROW 3: A. Massa, B. Love, K. Emmons, P. Oberle, T. Edmonds, E. Schimmelpfenning, R. Schmiechen.

ROW 1: R. Worth, K. Beres, P. Bamble, S. Clark, P. Orellana, N. Rossi, E. Franks. ROW 2: S. Lauterback, S. Singley, L. Brown, J. Junker, J. Switzer, C. Borsch, P. Moran. ROW 3: T. Morgan, S. Cullinan, M. Pogioli, D. Woelfle, A. Massa, J. Couch, R. Jenks.

ROW 1: S. Sellers, M. Kumpf, T. Rebuffoni, C. Alesandrini, B. Harwood, S. McKelvey. ROW 2: L. Brecher, L. Ewers, S. Hancock, G. Court, R. Busse, D. Newton. ROW 3: J. Alesandrini, T. Forbes, N. Harrison, J. Adams, S. Coon, R. Garber. ROW 4: B. McGinty, L. Hellyer, R. Maddalozza.

ROW: 1: C. Glick, K. Gustafson, B. Hundt, B. Moses, M. Volk, G. McNaughton, B. Brecher. ROW 2: D. Hardt, M. Thomas, R. Hawkins, J. Brown, K. Miller, J. Albert. ROW 3: M. Freidinger, R. Maddalozzo, B. Dancy, G. Smith, R. Cretaro.

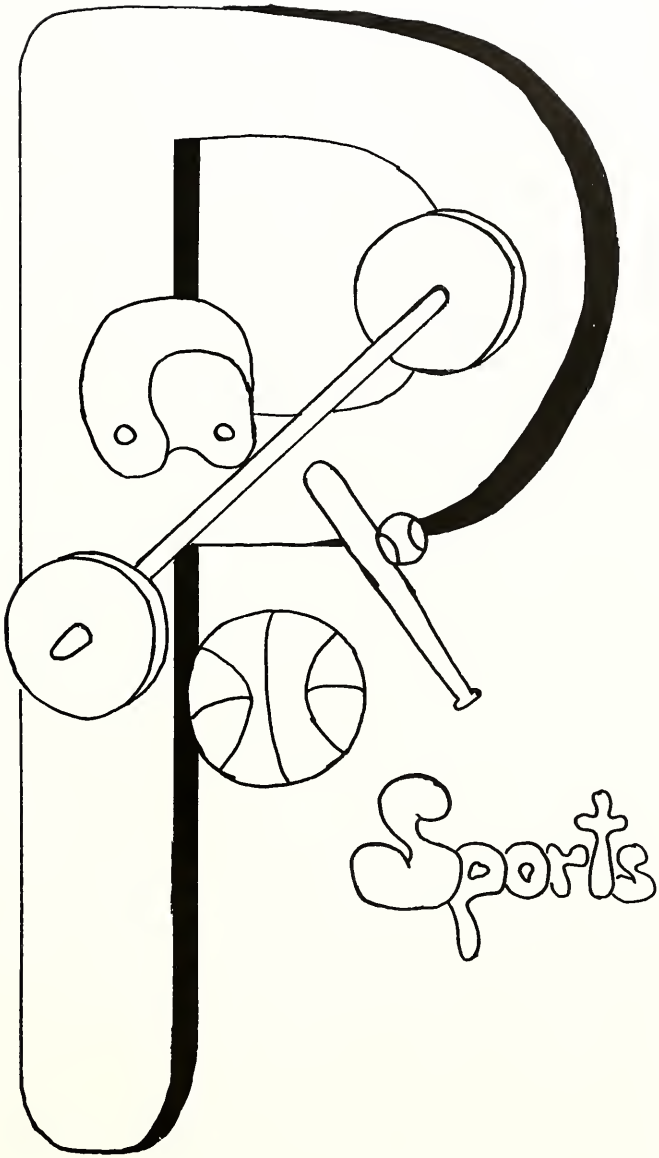
Sports

FOOTBALL . . .

Rick Venturi received the Mr. Spirit award and the John Abernathy Most Valuable Player trophy.

Jimmy "Doc" Lee presents Rick Velde with the award for the most tackles.

The 1963 football season brought Pekin High a new coach, Joe Venturi; new records; and renewed enthusiasm. Venturi's "You Gotta Wanna" slogan plus his policy, "We will never be out-hustled" gave incentive to spectators and to the team.

In the season's first game, Argo was set back by the Chinks who received the annual Starch Bowl trophy. This game ended an era of rivalry between Argo and Pekin in the annual contest sponsored by the Corn Products Company.

The gridders defeated East Peoria, Galesburg, and Limestone. The Chinks set a new record in the Limestone game with the accumulation of 53 points.

Disheartening losses for the Chinks were to Spalding and Canton with both games being decided in the last seconds of the game.

The success of the 1963 season was not measured by games alone. The enthusiasm of Venturi, his staff, the team, and the students made the football campaign for 1963 a memorable one at Pekin High.

FIRST ROW LEFT TO RIGHT: D. Swift, R. Parker, manager, J. Burch, S. Strang, B. Wilson, S. Burdick, L. Smith, G. Fox, T. Coryell, B. Lowe, D. Kirgan, J. Kirgan, D. Maquet, S. Sutton. SECOND ROW: Coach Lavery, R. Brown, manager, N. Smith, M. Franks, D. Antrim, T. Snider, J. Sommer, C. Parker, R. Venturi, B. Davis, M. Gilliam, M. Floyd, R. Velde, C. Ebert, M. Brown, manager, B. Bauernfeind. THIRD ROW: G. Vogel, manager, M. Winstead, E. Wieburg, G. Welborn, L. Barker, D. Berardi, M. Bearden, L. Smith, T. Souhrada, B. Osborn, J. Zaayenga, K. Kaebel, D. St. Cerny, S. Burling, M. Jones, Manager, Coach Peterson, Coach Venturi.

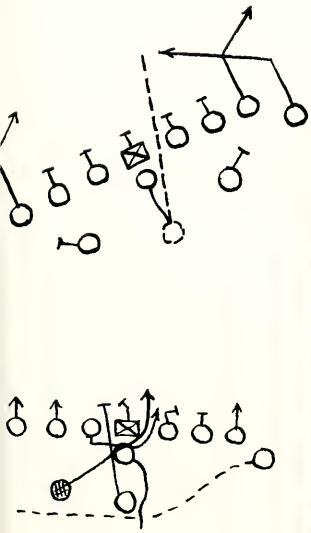

The coaching staff of the Pekin Chinks pictured left to right, FIRST ROW: Dawson Hawkins, assistant; Joe Venturi, head coach; Jack Stoudt, assistant. BACK ROW, same order, Joe Vucich, assistant; Jim Peterson, varsity backfield coach; Larry Lavery, varsity line coach; and Dan Washkewich, assistant.

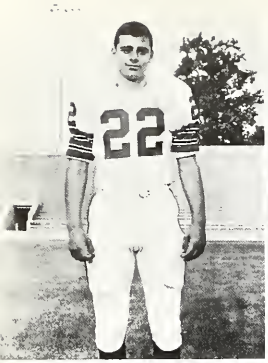

DAN SWIFT
Junior Halfback

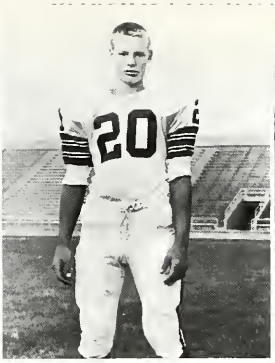

BRIAN BAUERNFEIND
Sophomore Halfback

JIM SOMMER
Senior End
All-Illini
All Mid-State Eight

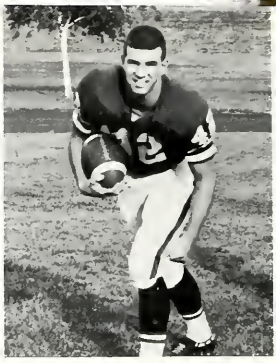

TOM SOUHRADA
Senior Halfback

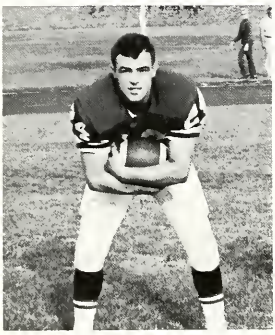

CLAYTON PARKER
Senior Halfback
Co-captain

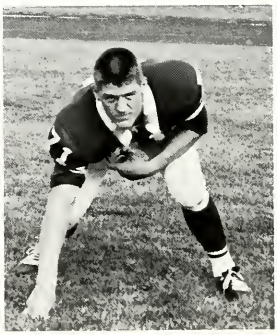

BILL OSBORNE
Senior Tackle
Co-captain
All-State
All Mid-State Eight
All-Illini

MIKE GILLIAM
Junior Quarterback

DUANE ANTRIM
Senior Fullback

MIKE BEARDEN
Senior Tackle

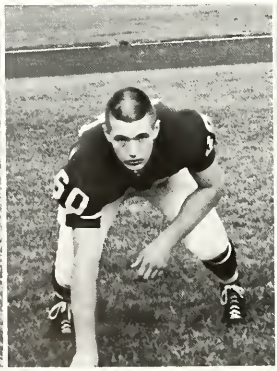

NICK SMITH
Senior Guard

JACK ZAAYENGA
Junior Tackle

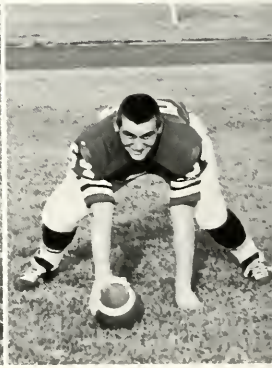

LEO BERARDI
Junior Center

RICK VELDE
Junior Quarterback

MIKE MCDONALD
Senior End

TOM SNIDER
Senior End

JOE WINSTEAD
Senior Tackle

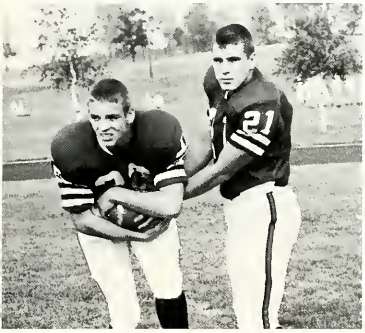

DICK BERARDI
Senior Fullback

RICK VENTURI
Senior Quarterback
All-Illini

Rick sneaks in from the one.

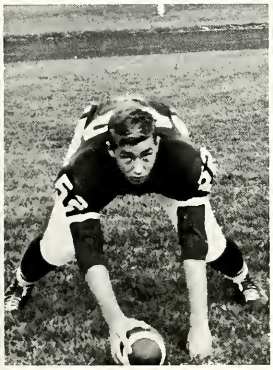

STEVE SUTTON
Junior Center

MIKE WINSTEAD
Senior Guard

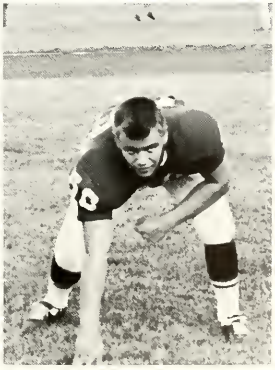

DOUG ST.CERNY
Senior Guard

LARRY SMITH
Senior Tackle
All-Illini

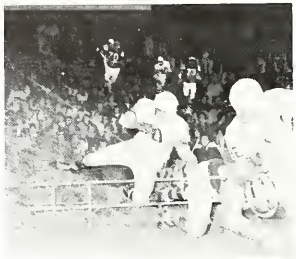

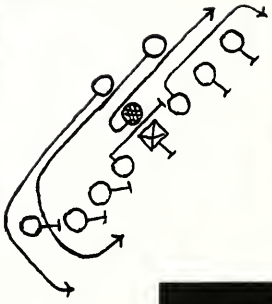

VARSITY RECORD

Won—4		Lost—6	
Pekin	25	Argo	7
Pekin	12	Richwoods	14
Pekin	14	East Peoria	0
Pekin	6	Canton	13
Pekin	0	Manual	14
Pekin	19	Galesburg	13
Pekin	0	Central	19
Pekin	7	Spalding	13
Pekin	47	Limestone	7
Pekin	18	Woodruff	27

The Pekin line clears a path for quarterback Rick Venturi.

The Chinks burst onto the field before the Homecoming Game.

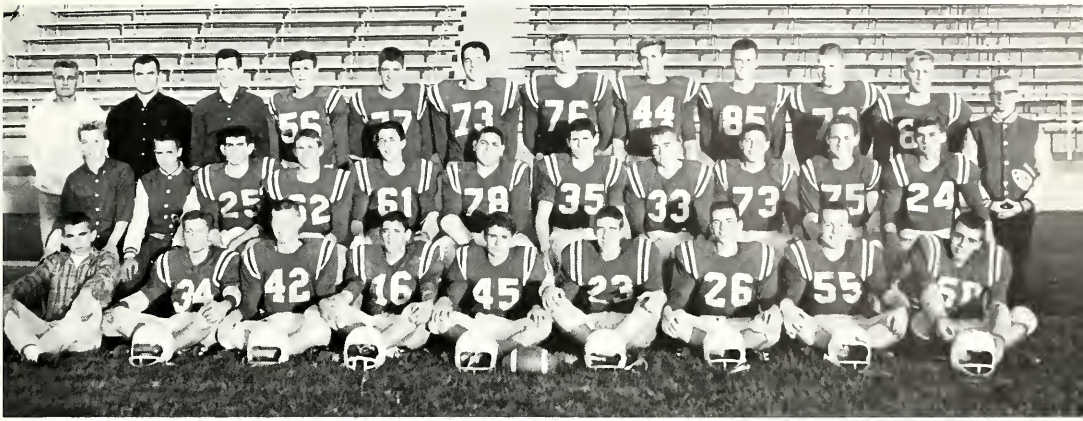

ROW 1: B. Van Nattan, B. O'Connell, L. Grover, D. Hatcher, D. Antenore, B. Flarity, R. Coleman, N. Tanner, and B. Cullen. ROW 2: B. Dancey, R. Peterson manager, G. Smith, D. Gilliam, J. Vucich, I. Rossi, P. Leonard, G. Barker, S. Hanning, L. Turner, and D. Hart. ROW 3: Coach Hawkins, Coach Washkevich, J. Conley, D. Kidd, D. Hurley, S. Johnson, P. Green, N. Upchurch, T. Monge, J. Laudenslager, G. Liescheidt, and P. Gray manager.

SOPHOMORE RECORDS
Won 6 Lost 4

	Opponent	Pekin
Richwoods	13	7
East Peoria	14	34
Washington J-V	14	13
Canton	0	33
Manual	21	13
Galesburg	13	27
Central	19	0
Spalding	0	26
Woodruff	14	34
Limestone	13	20

FRESHMAN RECORDS
Won 7 Lost 1

	Opponent	Pekin
Richwoods	13	6
East Peoria	0	28
Washington F-S	21	46
Trewyn	6	26
Central	19	53
Spalding	7	35
Limestone	14	47
Woodruff	14	51

ROW 1: T. Karch, S. Bianchi, B. Holman, C. Joesting, R. Coil, S. McCoy, W. Coleman, A. Filyaw, J. Hancock, E. Pumprey, R. Hough, B. Rasmussen, B. Sarff. ROW 2: J. Wyss, F. Velde, S. Tumilty, R. Hawkins, D. Taylor, L. Hartley, D. Shipman, G. Newlin, L. Hancock, J. Eldridge, S. Kingdon, B. McLean, J. Lamb, T. Higham, N. Upchurch. ROW 3: Coach Stoudt, B. Soffietti, R. Kriegsman, S. Hoak, J. Waechter, C. Rinderknecht, B. Cramer, R. Bosse, J. Taylor, M. Mucciante, B. Welborn, B. Cottrell, L. Wilhelm, A. Robinson, D. Emmons, K. Harris, D. Harris, D. Martin, V. Johnson, M. Illuzzi, R. Brenian, Coach Vucich.

CROSS COUNTRY

ROW 1: D. Weyhrich, S. Bong, D. Tresh, J. Horchem, B. Bennett, B. Holmes, C. Gent, S. Fisher. ROW 2: J. Barnard, G. Sciortino, T. Pfanz, G. Murphy, D. Null, J. Houston, S. Huey, R. Cranwill, M. Johnson, Mgr. D. Crafton. ROW 3: Coach McFeron, R. Hoskinson, R. Williams, T. Norman, A. Sisson, A. Marshall, R. Aulenbach, C. Brown, T. Gillespie, J. Tavernier.

ANOTHER OUTSTANDING SEASON

The 1963 Cross Country team finished their season with an outstanding record by bettering their previous season's excellent performance. Behind the leadership of Richard Rodgers, the harriers remained undefeated for the second consecutive season in both dual and triangular meets and won four championships—the Mid-State Eight Conference, the Illini Conference, the Sterling Invitational, and the District meet.

The Cross Country Chinks climaxed their beautiful season by taking nineteenth in the State Cross Country meet held at Urbana. Coach McFeron and his squad deserve praise for their hard work and outstanding achievements.

Jim Barnard

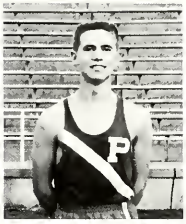

Roger Cranwill

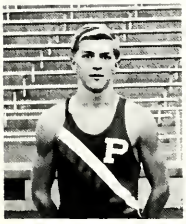

John Houston

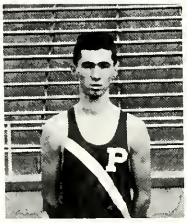

Steve Huey

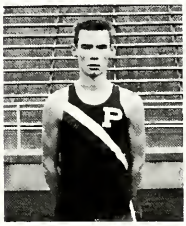

Marty Johnson

Gene Murphy

Dan Null

Tom Pfanz

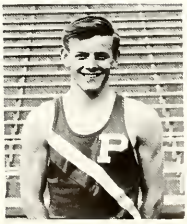

Rich Rodgers

Gary Sciortino

With his eyes glued to his stopwatch, Coach McFeron anxiously waits for the Chink harriers to cross the finish line.

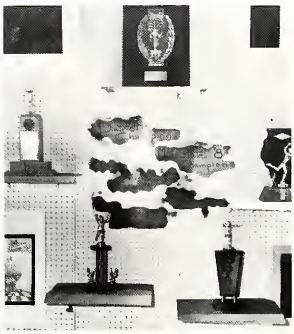

Dual Meets	Won 11 Lost 0
Triangular	Won 2 Lost 0
Peoria Invitational	2nd
Sterling Invitational	1st
Illini Conference Meet	1st
Mid-State 8 Conference Meet	1st
District Meet	1st
State Meet	1st

Trophies won by the Cross Country team in competition this year.

They're off and running with the finish line only 10,680 feet away.

BASKETBALL

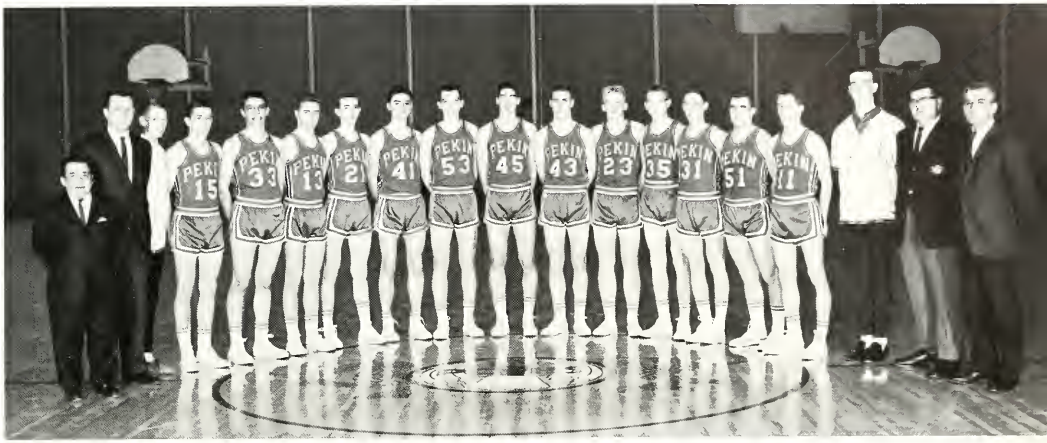

Left to right: Jimmy Lee, trainer; Duncan Reid, assistant coach; Richard Pitsch, manager; Mike Gilliam; Ron Ahten; Tom Waskowski, Dave Golden; Steve Noreuil; Tony Buzick; Jim Sommer; Amel Massa; Jim Couch; Fred Quade; Dan McDonald; Rick Venturi; Ron Rhoades; Terry Vogal, manager; Joe Venturi, assistant coach; Dawson Hawkins, head coach.

STATE CHAMPS

"PEKIN BASKETBALL A BIG IF—HAWKINS" This headline appeared in the newspaper before the 1963-64 basketball season had begun. This "big if" was answered on the night of March 21, in the Assembly Hall at the University of Illinois. The Chinks had trained for six months aiming for this night. The work was hard and the hours were long, but our team was determined that this was the year. This determination was shown throughout the entire season as the Chinks compiled a blazing 30-3 record. On the way to this mark, the Chinks gained many honors including six championship trophies and one runner-up trophy. The runner-up trophy was won in the Pontiac Holiday Tournament as Bloom handed the Chinks a heartbreaking 62-61 setback. This loss sparked the boys to fourteen victories in a row before they were headed by the Moline five. During this win streak, the Chinks secured the Pekin Invitational Tournament Championship, the Illini Championship, and the Mid State-8 Championship. However, the loss to Moline might have been what the Chinks needed to jar them back to reality and to restrengthen their desire. Our boys went right to work converting this desire into more victories, realizing all along that one slip now that the tournament had begun would mean the end of the season. The tension mounted as the Chinks captured the Regional Championship (remaining undefeated in the new East Campus gym), the Sectional and Supersectional Championships (keeping Coach Hawkins' record unscarred at Bradley Fieldhouse), and finally the ultimate goal of over seven hundred fifty Illinois High Schools, the State Championship.

Yes, the "big if" was erased from Coach Dawdy Hawkins' mind, largely through his own efforts. His dream, and the dream of our community had now become a reality.

Tony Buzick

Jim Couch

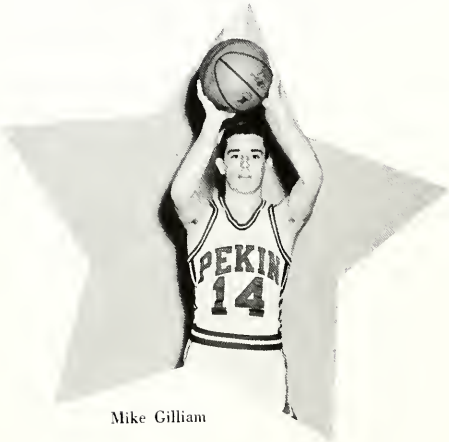

Mike Gilliam

YOU'VE MADE US

Amel Massa

Dave Golden

Dan McDonald

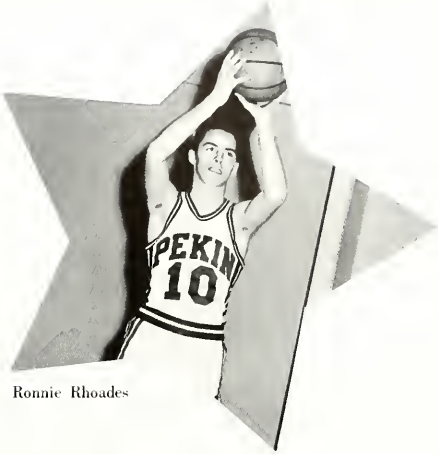

Ronnie Rhoades

VERY PROUD

Jim Sommer

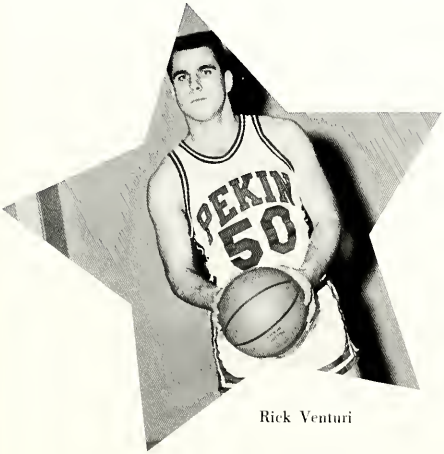

Rick Venturi

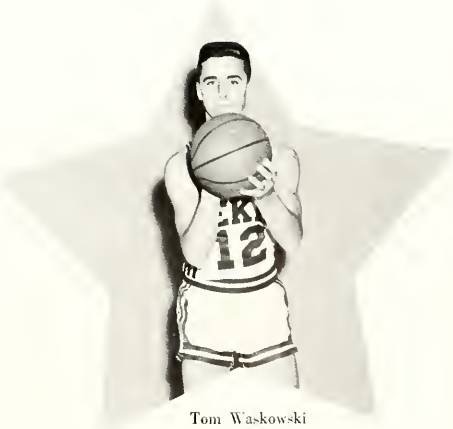

Tom Waskowski

VARSITY SCORES

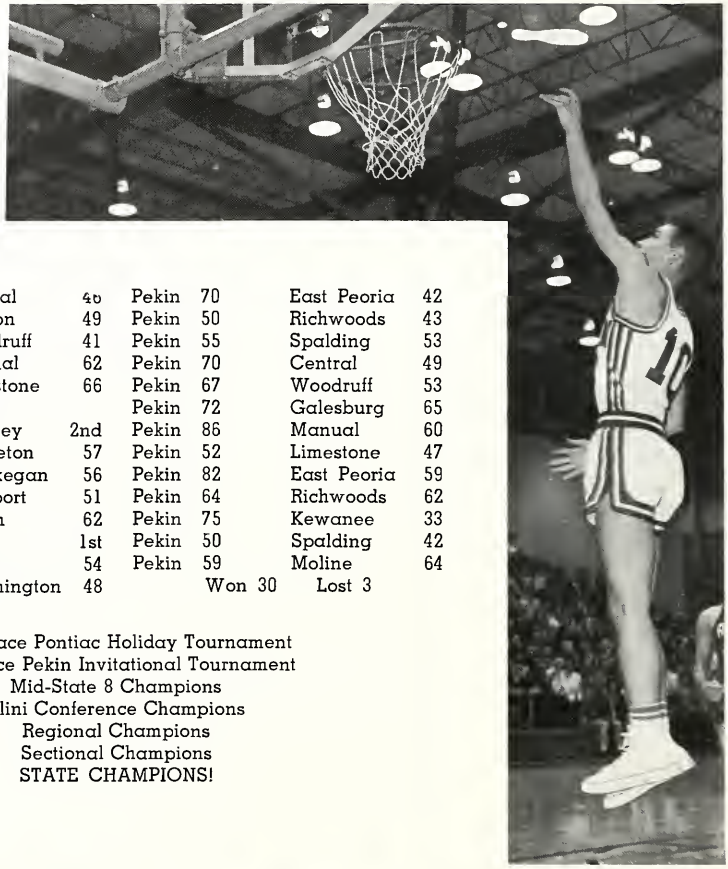

Pekin	66	Central	46
Pekin	63	Canton	49
Pekin	44	Woodruff	41
Pekin	68	Manual	62
Pekin	61	Limestone	66

Pontiac Holiday Tourney 2nd

Pekin	78	Princeton	57
Pekin	64	Waukegan	56
Pekin	59	Lockport	51
Pekin	61	Bloom	62

Pekin Invitational 1st

Pekin	68	Argo	54
Pekin	64	Bloomington	48
Pekin	70	East Peoria	42
Pekin	50	Richwoods	43
Pekin	55	Spalding	53
Pekin	70	Central	49
Pekin	67	Woodruff	53
Pekin	72	Galesburg	65
Pekin	86	Manual	60
Pekin	52	Limestone	47
Pekin	82	East Peoria	59
Pekin	64	Richwoods	62
Pekin	75	Kewanee	33
Pekin	50	Spalding	42
Pekin	59	Moline	64

Won 30 Lost 3

2nd Place Pontiac Holiday Tournament
1st Place Pekin Invitational Tournament
Mid-State 8 Champions
Illini Conference Champions
Regional Champions
Sectional Champions
STATE CHAMPIONS!

Action from the Pekin Invitational Tournament.

On a beautiful drive, Dave Golden gets two but draws a charging foul.

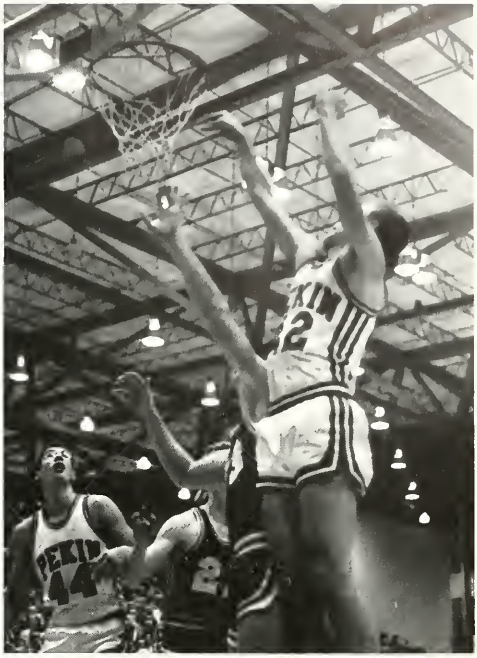

Amel Massa goes high for two points as Jim Sommer looks on.

Dan McDonald scores on a fast break.

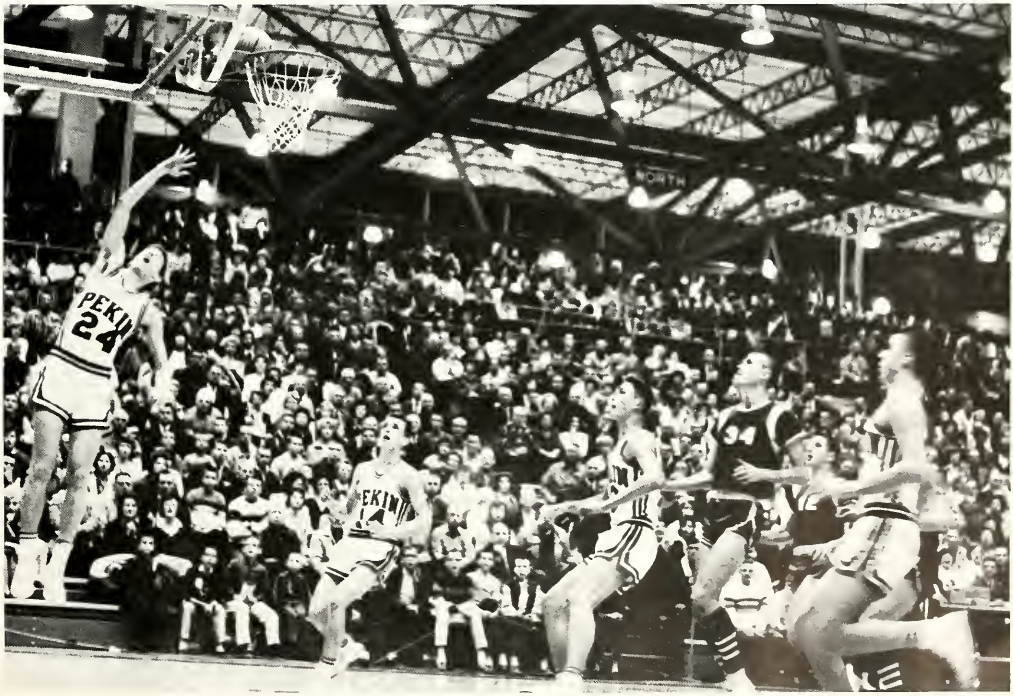

Mr. Hawkins beams proudly as he displays The Apple Tree, planted to Commemorate the Chinks' Victory over the Cobden Appleknockers to capture the State Basketball title.

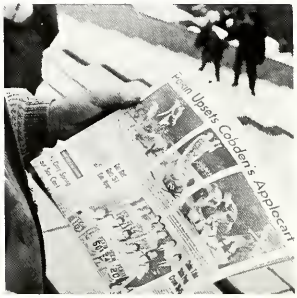

Self-explanatory.

"We've got the trophy to prove it."

The All-School victory celebration held at the East Campus gym on Monday morning after the Chinks returned from the Assembly Hall at Champaign as the number one basketball team in Illinois.—Picture courtesy of Peoria Journal *Star*.

THE CHINKS IN ACTION AT CHAMPAIGN

TOURNAMENT RESULTS

REGIONAL		
Pekin 87	Eureka	44
Pekin 53	East Peoria	31
Pekin 85	Limestone	80
SECTIONAL		
Pekin 75	Lincoln	54
Pekin 43	Woodruff	41
STATE		
Pekin 61	Streator	46
Pekin 84	Glenbard East	41
Pekin 69	Allemen	36
Pekin 50	Cobden	45

SOPHOMORE CAGERS

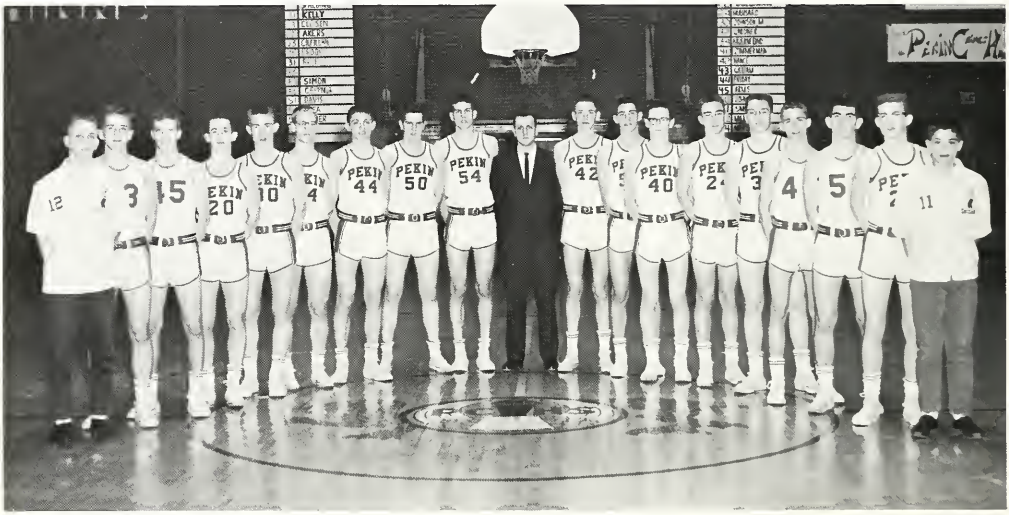

ROW 1: R. Kroepel, mgr.; G. Sciortino; T. Arms; J. Hancock; M. Johnson; B. Bauernfeind; H. Friday; R. Johnson; L. Marshall; Coach Duncan Reid; T. Nance; F. Miller; R. Zimmerman; T. Hubbard; R. Gardner; D. Gilliam; G. Smith; M. Cullinan; C. Joesting, mgr.

The Sophomore basketball team also joins the ranks of the champions at Pekin High for its many fine performances during the past basketball season. Coach Duncan Reid directed the underclass cage team to one of its finest seasons, turning in a record of 19 wins against only 2 losses with both of the defeats coming at the hands of the Peoria Central sophomores.

The Sophomore team took first in the Illini Conference, first in the Mid-State Eight Conference, and climaxed the season by taking first place in the Pekin Invitational Frosh-Soph Tournament, setting a record for the West Campus Gymnasium by trouncing the Peoria Woodruff sophomores 111 to 32.

Invitational Frosh-Soph Tourney Champs
Mid-State Eight Conference Champs
Illini Conference Champs

WON 19 LOST 2

Pekin	43	Central	54
Pekin	76	Canton	50
Pekin	86	Woodruff	45
Pekin	58	Manual	39
Pekin	90	Limestone	54
Pekin	58	East Peoria	47
Pekin	83	Richwoods	65
Pekin	59	Spalding	56
Pekin	34	Central	35
Pekin	85	Woodruff	32
Pekin	86	Galesburg	57
Pekin	75	Manual	51
Pekin	77	Limestone	40
Pekin	66	East Peoria	43
Pekin	74	Richwoods	34
Pekin	82	Kewanee	32
Pekin	72	Spalding	49
Pekin	69	Moline	51
Pekin Invitational Frosh-Soph Tourney			
Pekin	111	Woodruff	34
Pekin	80	Canton	45
Pekin	70	Spalding	44

FRESHMAN SQUAD

ROW 1: B. Soffietti, mgr.; T. Higham; M. Freidinger; G. Newlin; D. Hardt; R. Hawkins; S. Tumility; J. Brown; J. Waechter; R. Brienen, mgr. ROW 2: G. Link; A. Marshall; D. Martin; D. Smith; N. Upchurch; S. Kingdon; J. Eldridge; R. Cretaro; B. Miller; Coach Venturi.

UNDEFEATED . . .

Pekin High's fine freshman basketball squad must also share some of the limelight that has shone on the Chinks' outstanding athletic teams this year.

The yearling cagers, directed by Coach Joe Venturi who is in his first year of coaching at P. C. H. S., compiled an unblemished, 18 and 0 record for their efforts during the 1963-64 basketball campaign. The team has size, speed, desire, and potential and could continue to keep Pekin High ranked among the greatest basketball powers in the state for several years to come.

WON 18 LOST 0

Pekin	55	Limestone	45
Pekin	50	Central	46
Pekin	53	Washington	21
Pekin	55	Woodruff	29
Pekin	72	Canton	33
Pekin	60	East Peoria	32
Pekin	66	Spalding	52
Pekin	67	Bergan	37
Pekin	55	Central	44
Pekin	58	Woodruff	27
Pekin	57	Richwoods	48
Pekin	52	Washington	39
Pekin	52	Bergan	43
Pekin	77	Limestone	44
Pekin	64	East Peoria	61
Pekin	66	Richwoods	29
Pekin	53	Canton	39
Pekin	46	Spalding	45

Varsity Cheerleaders ROW 1: Janet Becker, Diane Yentes, Julie Junker. ROW 2: Susie Hodges, Vicki Munge.

CHEERLEADERS

Frosh-Soph cheerleaders: Karen Wytcherley, Gail Court, Kathy Zell, Christy Mahoney, Gay McNaughton.

CHINK AND CHINKLETTE

Chink Pat Oberle and Chinklette Peggy Gamble carried out the traditional pre-game ceremonies at all the home basketball games during the 1963-64 season.

PEP RALLIES

USHERETTES

ROW 1: Joleen Vidic, Linda Montgomery, Vicki Pogioli, Stephanie Montgomery. ROW 2: Barb Arnett, Linda Mefford, Lynn Brown, Judy Newlin.

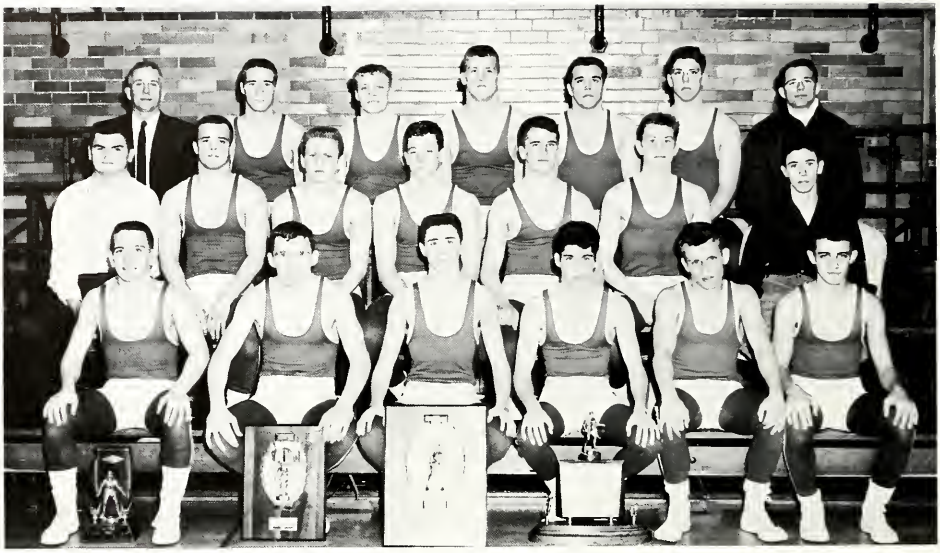

ROW 1: J. Feltmeyer, D. Murphy, T. Neylon, T. Aimoine, W. Musgrave, N. Gilley. ROW 2: M. Brown, mgr., C. Parker, B. Gustafson, J. Conley, K. Arnett, J. Eldridge, G. Cofer, mgr. ROW 3: Coach Custer, M. Winstead, D. Antrim, B. Osborn, J. Ziegenbein, D. Hurley, Coach Stoudt.

WRESTLING

The red and white clad Pekin Chinks' wrestling team ended another fine season after being beaten only thrice in dual competition by eventual State Champs Waukegan, by State Runnerup Sterling, and by always-rugged Reavis. These three losses stacked up well against their twelve victories against tough competition throughout the state. The Celestial City grapplers were able to add four more trophies to their ever-growing array of prizes by winning the Mid-State Eight Conference, the Illini Conference, the District, and the Sectional tournaments under the expert guidance of Coach Jim Custer and assistant coaches Jack Stoudt and Larry Lavery.

VARSITY DUAL MEET RECORD

Pekin	20	Sterling	22
Pekin	54	Spalding	0
Pekin	30	Galesburg	14
Pekin	54	Manual	0
Pekin	34	Bloomington	6
Pekin	36	Woodruff	13
Pekin	13	Waukegan	32
Pekin	42	Limestone	0
Pekin	35	Champaign	13
Pekin	10	Reavis	30
Pekin	35	Washington	12
Pekin	40	Central	5
Pekin	38	Jacksonville	7
Pekin	35	Ottawa	3
Pekin	32	Richwoods	6
Pekin	35	East Peoria	4

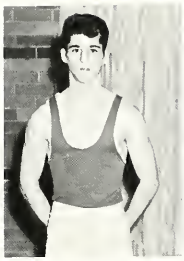

Tom Aimone

Duane Antrim

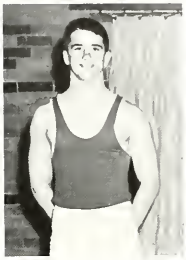

Kenny Arnett

Jim Conley

Jeff Eldridge

Jack Feltmeyer

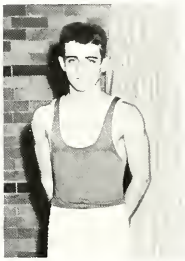

Nick Gilley

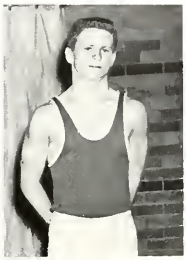

Barry Gustafson

LETTERMEN

Denny Hurley

Don Murphy

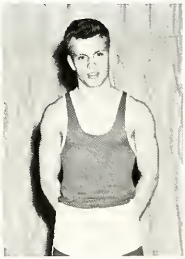

Ward Musgrave

Tony Neylon

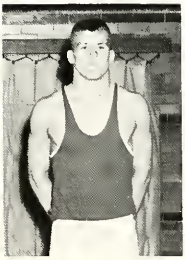

Bill Osborn

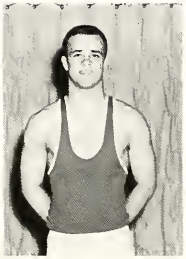

Clayton Parker

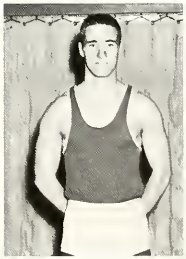

Mike Winstead

Jerry Zeigenbien

Bill Osborn moves in on opponent (s)

Nick Gilley comes up with a pinning and winning combination.

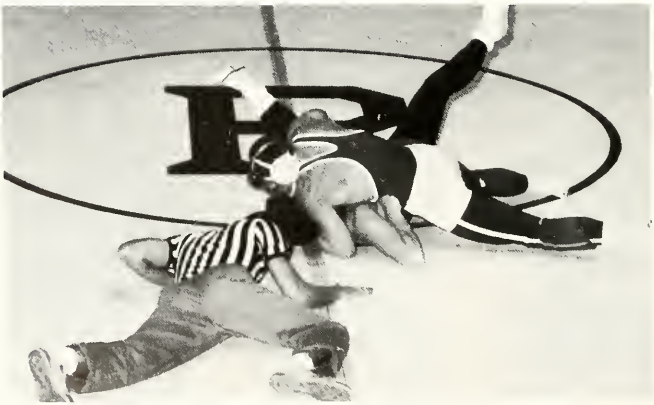

With muscles rippling, Duane Antrim puts canvas to his victim's back.

JUNIOR VARSITY

UNDEFEATED SEASON

ROW 1: E. Johnson, M. Mucciante, mgr. ROW 2: D. Harris, G. Pollard, D. Stephens, M. Swisher, R. Coleman, B. Van Natten. ROW 3: Coach Stoudt, B. Ashby, D. Kidd, B. Flarity, S. Strang, L. Smith, B. Cullen, J. Laudenslager, S. Burdick, Coach Lavery.

FROSH-SOPH

ILLINI CONFERENCE CHAMPS

ROW 1: T. Anderson, R. Galloway, T. Reynolds, S. Aimone, J. Story, S. Wageman, M. Olt, D. Faux, T. Noe, D. Wilson. ROW 2: M. Mucciante, mgr., D. Harris, G. Pollard, D. Stephens, M. Swisher, R. Coleman, B. Van Natten, M. Dively, D. Kidd, B. Flarity, B. Cullen, J. Laudenslager, E. Johnson. ROW 3: R. Hough, E. Lorentz, J. Stallings, J. Rasmussen, W. Coleman, R. Johnson, B. Underwood. M. Thomas, D. Emmons, V. Johnson, B. Jarnagin, J. Sweeney, Coach Lavery. ROW 4: Coach Stoudt, D. Simpson, P. Leonard, R. Jones, S. Hannig, N. Tanner, L. Hartley, J. Lamb.

ROW 1: P. Gingrass, S. Fisher, S. Conkel, F. Pfeiffer, B. Weiburg, A. Sisson, F. Velde, T. Turner, and Coach Wells. ROW 2: J. Kirgan, R. Velde, J. Edinburn, D. Colgin, B. Lewis, J. Ruch, M. Ambrose, B. Woolsey, D. Atterberry. ROW 3: F. Smiser, B. Duez, B. Colgin, R. Kreigsman, M. Atkins, R. Viviano, R. Busse, D. Williamson, C. Williams.

SWIMMING

This year the swimming team enjoyed one of its best seasons under the instruction of Coach Ken Wells. The team finished the season with a 5-7-1 record with the Chink tankers taking two wins over Ottawa, two wins over Springfield Lamphier, and one win over Monmouth. The swimmers placed eight men in the district swimming meet, competing against some of the state's toughest competition.

Seven school records fell during the season. Tim Turner set a new record in the 100-yard backstroke, John Edenburn took 19 seconds off the old record of 4:58.9 for the 400-yard freestyle, and Steve Fisher set a new record in the 100-yard breaststroke. Tim Turner, Scott Conkel, Don Colgin, and Rick Velde combined their efforts to set a new record in the 200-yard freestyle relay. Scott Conkel set three new records on his own and was elected the team's most valuable member.

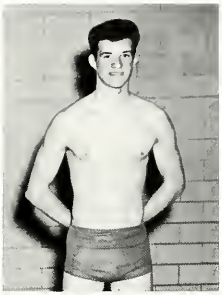

Scott Conkel

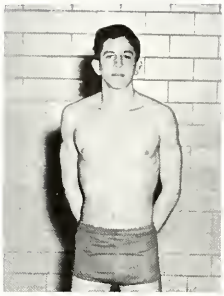

John Edenburn

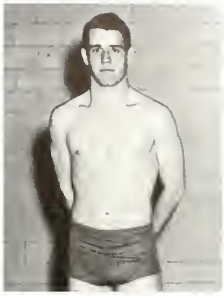

Steve Fisher

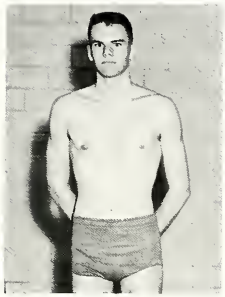

Tim Turner

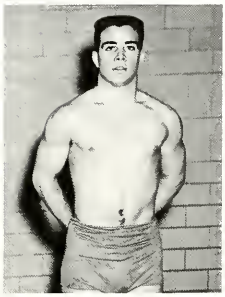

Rick Velde

Baird Woolsey

50-yard freestyle	Old Record :24.8	New Record :23.9	Scott Conkel
100-yard freestyle	Old Record :54.9	New Record :52.4	Scott Conkel
200-yard freestyle	Old Record 2:05.3	New Record 2:01.6	Scott Conkel
400-yard freestyle	Old Record 4:58.9	New Record 4:29.8	John Edenburn
100-yard backstroke	Old Record 1:04.8	New Record 1:03.8	Tim Turner
100-yard breaststroke	Old Record 1:14.5	New Record 1:13.8	Steve Fisher
200-yard freestyle relay	Old Record 1:42.9	New Record 1:40.5	Don Colgin Scott Conkel Tim Turner Rick Velde

TRACK

ROW 1: A. Tomlinson, mgr.; G. Hindahl, M. Greene, R. Cranwill, R. Rodgers, B. Lowe, C. Parker, C. Ebert, J. Combs, B. Knoll, mgr. ROW 2: R. Parker, mgr.; J. Brooks, B. Dykstra, G. Gilliam, B. Schroeder, M. Floyd, T. Brock, L. Smith, J. Winstead, G. Anske, B. Love, D. Swift, J. Sea, mgr. ROW 3: Ass't. Coach D. Reid, Ass't. Coach J. Peterson, C. Brown, F. Miller, S. Strang, T. Buzick, J. Rodgers, D. McDonald, R. Ahten, S. Cullinan, J. Janssen, S. Kingdon, M. Johnson. Coach R. Richards, J. Voll, M. Crompton, T. Hodgson, R. Johnson, T. Norman, J. Tavernier, B. Wilson, are absent.

Coach Robert Richards and his 1964 track Chinks were out to re-write the record books, and they did just that. While going undefeated in dual and triangular meets, the Chinks set 27 Varsity and Frosh-Soph records. In addition to doing very well in conference competition, the Chinks qualified five cindermen for the State Meet at Champaign. There, Steve Cullinan placed fifth in the 880-yard run. The Chinks also competed in the Pana Open Track Meet, the Woodruff Relays, and the Richwoods Relays in which they always made an excellent showing.

DUAL AND TRIANGULAR MEETS

Varsity—Won 6 Lost 0
Fresh-Soph—Won 6 Lost 0
Freshman—Won 2 Lost 0

TRACK TEAM RECORD

	Vr.	*Fr. S.*		*Vr.*	*Fr. S.*
Pekin	92	104	Woodruff	26	14
Pekin	98	101	Spalding	20	17
Pekin	79	72	Richwoods	46	55
			Central	23	21
Pekin	72	104	East Peoria	46	14
Pekin	86	78	Limestone	32	40
Pekin	92	108	Manual	26	10

Go Bobby go!

VARSITY MILE RELAY
C. Ebert, M. Floyd, T. Brock, S. Cullinan
Time: 3:28.6
P.C.H.S. and District Record State Qualifiers

TWO MILE RELAY
R. Rodgers, M. Floyd, R. Cranwill, S. Cullinan
Pekin High School Record: 8:25.6
Old Richwoods Relays Record: 8:25.6

MILE-MEDLEY RELAY
T. Brock, G. Hindahl, C. Ebert, S. Cullinan
Time: 3:38.0
Pekin High and Woodruff Relays Record

DISTANCE MEDLEY MILE
M. Floyd, D. Gilliam, R. Rodgers, R. Cranwill
Time: 11:01.0
Pekin High and Woodruff Relays Record

Ron Ahten

Gary Anske

Toney Buzick

Tom Brock

John Combs

Roger Cranwill

Steve Cullinan

Chuck Ebert

Max Floyd

Don Gilliam

Mike Greene

George Hindahl

John Janssen

Bill Love

Bob Lowe

Dan McDonald

Clayton Parker

Jim Rodgers

Rich Rodgers

Bob Shroeder

Larry Smith

Steve Strang

Dan Swift

Joe Winstead

Steve Cullinan
Varsity 880—1:54.8
(5th place in Ill. State Track Meet, broke old state record & PCHS record)
District Record—1:57.3
Illini Conference Record—2:00.0
PCHS Varsity 440 Yd. Dash—:51.1

Roger Cranwill
Mile Run—4:35.2
Pekin High School Record

Don Gilliam
Pole Vault—12'
PCHS Varsity & F-S Record

Clayton goes up and over!

ROW 1: D. Hardt, G. Newlum, G. Welty, G. Hindahl, T. Brock, G. Gilliam, S. Fisher, M. Johnson, F. Miller, Mgr. A Tomlinson. ROW 2: Mgr. B. Knoll, J. McClure, H. Goss, C. L. Brown, B. Zimmerman, J. Vucich, H. Friday, S. Kingdon, G. Pollard, D. Lindsey, Mgr. R. Parker, Mgr. J. Sea. ROW 3: Coach Duncan Reid, S. Deppert, S. Shaffer, B. Welborn, S. Bianchi, D. Hiett, P. Greene, D. Herron, M. Howard, L. Grover, C. Schermerhorn, Coach Jim Peterson, Coach Robert Richards, R. Graham, L. Higdon, T. Higham, A. Marshall absent.

FRESH-SOPH TRACK

FRESH-SOPH MILE RELAY
C. Welty, M. Johnson, D. Gilliam, T. Brock
PCHS F-S Record: 3:42.6
Mid-State-8 F-S Record: 3:42.6

FRESH-SOPH 440 YD. RELAY
D. Hardt, C. Welty, T. Brock, G. Hindahl
PCHS F-S Record :49.9
Richwood Relays Record: :49.9

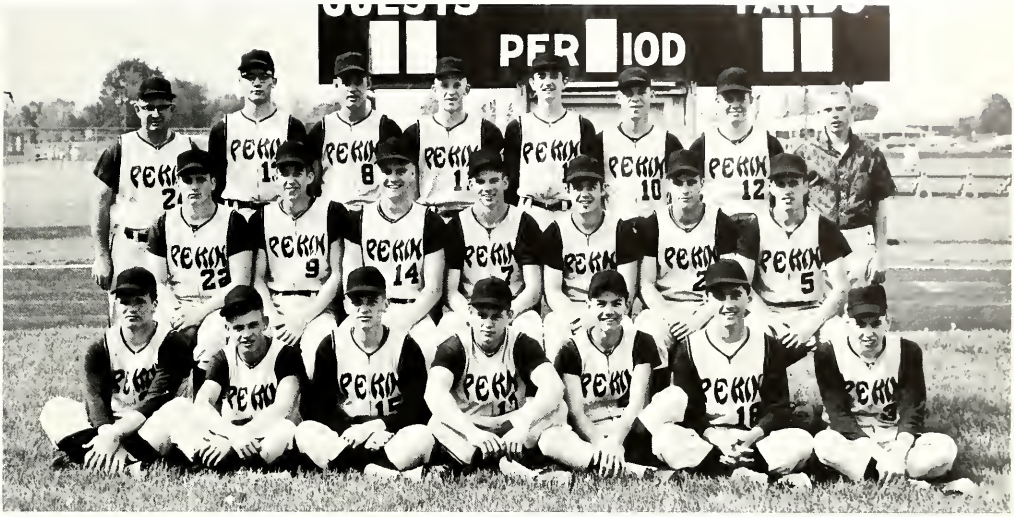

ROW 1: J. Gardner, W. Musgrave, M. Timian, K. Kaebel, K. Oftman, B. Harvey, G. Huey. ROW 2: L. Berardi, R. Thurman, M. McDonald, D. Berardi, L. Van Dyke, R. Venturi, M. Gilliam. ROW 3: Coach Harry Anderson, T. Mitchell, D. Clifton, J. Couch, D. Golden, D. Zibert, C. Anderson, Mgr. B. Nichols.

BASEBALL

The baseball team with a .500 season moved to the 1964 state competition. With a faltering start the first half of the season the Chinks made a steady comeback the second half. In the district playoffs, they defeated Limestone and Richwoods. The Chinks won their first game against Galesburg, who had defeated them twice earlier in the season, in the Sectional play at Canton, Pekin also defeated Macomb Western in the Canton finals to advance to the State contest where they ranked as one of the top four teams in the state.

Chinks and faithful fans watch while Chinks bat.

Chink running bases in district tournament.

Mike McDonald takes a hard swing.

Dave Golden on the mound.

Rick Venturi and Larry Van Dyke survey Chink standing as Mike Gilliam awaits opponent's pitch.

Dave Golden swings hard for a hit.

RECORD

District Champs
Regional Champs
Sectional Champs

Won 14 Lost 11

Pekin	1	Central	5
Pekin	0	Woodruff	10
Pekin	6	E. Peoria	7
Pekin	2	Galesburg	4
Pekin	0	Galesburg	5
Pekin	7	Spalding	3
Pekin	7	Canton	3
Pekin	2	Limestone	12
Pekin	4	Manual	5
Pekin	12	Kankakee	7
Pekin	3	Woodruff	8
Pekin	4	Richwoods	5
Pekin	1	Canton	0
Pekin	10	Richwoods	0
Pekin	7	Limestone	3
Pekin	9	Central	11
Pekin	4	E. Peoria	6
Pekin	12	Lewistown	8
Pekin	10	Manual	7
Pekin	11	Forman	1
Pekin	10	Glasford	2
Pekin	13	Spalding	2
Pekin	3	Limestone	1
Pekin	6	Richwoods	3
Pekin	3	Galesburg	1

Conference between Coach Anderson and Kenny Oltman during district tournament finals.

Doug Clifton swings for base hit in the district finals.

ROW 1: D. Shipman, T. Monge, R. Gardner, S. Tumilty, B. Bauernfeind, G. Smith. ROW 2: M. Freidinger, P. Reali, T. Nance, G. Cciortino, R. Johnson. ROW 3: Mgr. Williamson, T. Hubbard, R. Coleman, G. Secrest, B. Flarity, Mgr. R. Kirkpatrick. ROW 4: Coach Washkevich.

ROW 1: S. Hoak, D. Shipman, M. Freidinger, S. Tumility, R. Bowlby, T. Anderson. ROW 2: M. Bass, D. Harris, D. Martin, J. Eldridge, L. Adelsberger, W. Coleman, J. Waechter, B. Miller. ROW 3: R. Edwards, R. Maddelozza, F. Velde, D. Simpson, J. Brown, D. Porter. ROW 4: Coach Larry Lavery.

ROW 1: T. Miller, S. Johnson, R. Hawkins, B. Hammontree, M. Sipka, M. Cullinan, B. Balsono, Coach Dawson Hawkins. ROW 2: R. Velde, H. Edwards, D. Ertmoed, S. Bong, G. Welborn, V. Parr, Tom Morgan, J. Hall, R. McLean, G. Piccony, C. Smith.

GOLF

The 1964 golf team proved their over-all power as they completed another successful season. The linksmen, besides being Illini Conference champs, captured sixth in the district and third in the Mid-State 8. The outstanding record was made by Gary Piccony, who shot a 73, making him an Illini Conference medalist.

Coach Dawson Hawkins, C. Smith, G. Piccony, R. McLean, J. Hall, T. Morgan, V. Pari, R. Velde, R. Hawkins.

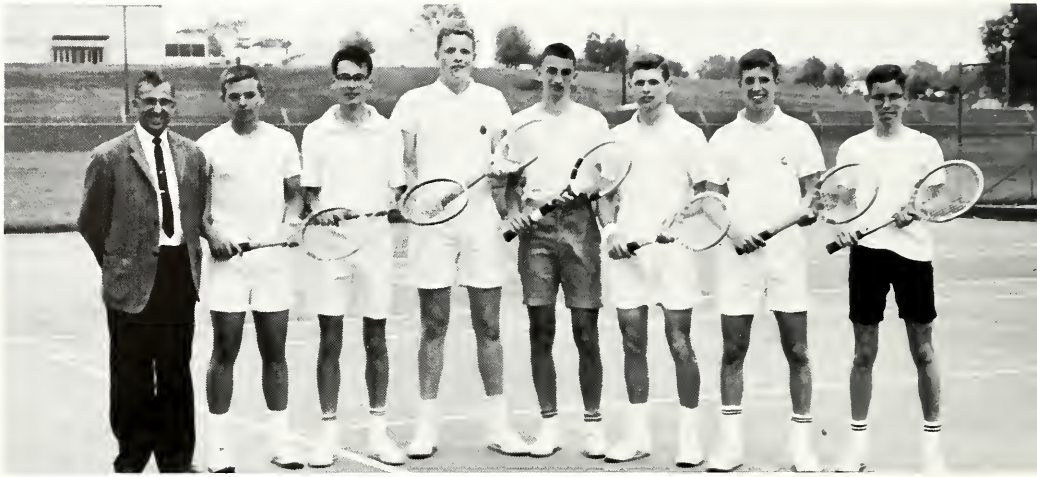

Mr. John Moss, D. Taylor, R. Murphy, G. Friederichs, R. Cretaro, R. Jenks, T. Arms, S. Denny.

TENNIS

The tennis team began the season by losing their first three meets—4-0. They bounced back to defeat 13 teams in a row. The season ended with a 20-5 record and championships in Mid-State 8 and Illini Conference. During the district match the Chinks received third place with Gary Fiederich and Roger Jinks qualifying for state dual meets.

DUAL MATCHES

Won 20 Lost 5

1st Mid-State 8 Varsity
2nd Mid State 8 F-S
1st Illini
3rd District

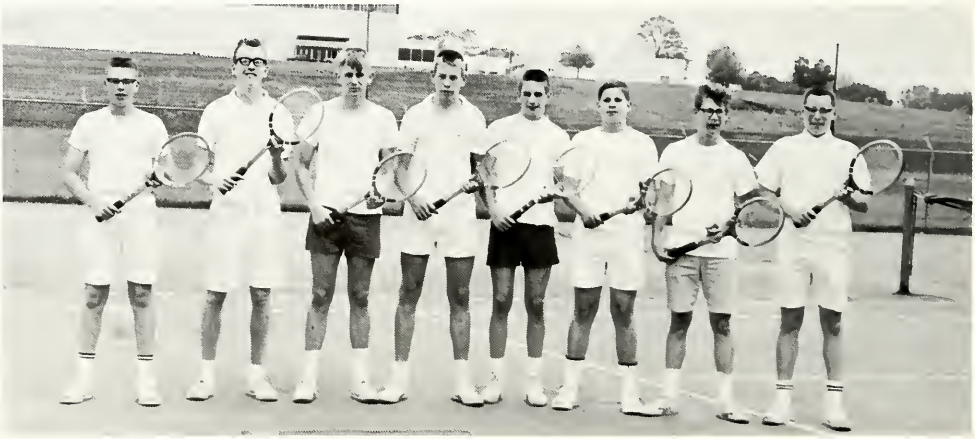

L. Johnson, P. Sullivan, R. Kline, A. Beitz, C. Baier, R. Kriegsman, T. Woith, W. Holman.

Organizations

ROW 1: C. Caldwell, J. Riley, J. Bennewitz, D. Madison, W. Garner, L. Janis, K. Arterberry, V. Huls, M. Dillon, S. Krause, R. Madsen, K. Wytcherley, S. Crone, J. Stallings, P. Gilroy. ROW 2: M. Volk, G. Court, J. Maloney, A. Comisky, S. Waters, L. Decker, C. Dobbs, C. Xanos, T. Bianchi, P. Tribble, P. Bracken, C. Talbott. ROW 3: B. Hardt, J. Rolf, J. Bailey, N. Carr, S. Brown, P. Hoffbuhr, C. Thompson, C. Hopkins, C. Howey, J. Roberts, L. Hills, B. Bushart, G. Ricci. ROW 4: L. Berg, J. Hilst, P. Wade, D. Reckentin, P. Gardner, K. Trobaugh, S. Thomas, L. Zehak, J. Harvey, D. Ashby, B. Tandis, D. Ranney, E. Trobaugh, C. Eertmoed.

ROW 1: M. Nizzia, B. Koons, S. Stubhar, A. Egelston, T. Nirrlle, N. Rocker, R. Pratt, L. Schrock, M. Smith. ROW 2: J. MacMillan, M. Lutts, P. Couch, M. Pelini, T. Dixon, P. Tucker, C. Alesandrini, P. Cranwill, S. Millen, M. Diegel, L. Hellyer. ROW 3: L. Goodwin, B. Copelen, T. McCann, J. Frohling, D. Nichols, S. Breaden, C. Beasley, D. Karnes, L. Kwasigroh, C. Christensen, S. Rodgers. ROW 4: B. Moran, S. Hancock, J. Alherts, B. Dean, D. Pitcher, J. Johnson, M. Scarcliff, M. Haram, B. Eaglen, C. Sevier, S. Althisen, L. Fabry, D. King.

ROW 1: L. Randour, M. Kumpf, S. Sellers, T. Taubert, L. Brown. ROW 2: C. Lohnes, D. Lydick, B. Harwood, K. Parker, T. Rebuffoni. ROW 3: L. Metcalf, D. Pettit, G. McNaughton, K. Wilson, L. Ewers. ROW 4: D. Nielson, P. Strange, L. McHenry, V. Fitzanko, J. Skillestad.

DANCE CLUB

ROW 1: K. Ertmoed, S. Hodges, S. Foster, V. Munge, J. Gumbel, G. Neuhaus, J. Gainer. ROW 2: J. Sellers, S. Thrall, J. Alfs, B. Smith, C. Houchens, S. Seegar, P. Starcevich, P. Goff. ROW 3: P. Hileman, S. Goodrich, E. Torrey, S. Munge, J. Hoyt, B. Godby.

ROW 1: S. Wytcherley, C. Littlepage, L. Lyon, S. Dye, D. Coil, J. Albritton, J. Hamilton, V. Meeker, V. Pogioli. ROW 2: D. Thomas, M. Woll, V. Nanninga, M. Paulson, N. Freeman, S. Armstrong, D. Hamm, P. Nelms. ROW 3: L. Thornton, P. Sunn, K. King, G. Dragen, J. Rivord, P. Burdick. ROW 4: B. VanAuken, S. Fryman, M. Brady, C. Borsch, C. Miller, B. Berg, T. Goodyear.

ROW 1: C. Banks, B. Lewis, L. Barrows, K. Boeck, J. Martin, T. Ashburn, T. Madden, B. Funkhouser. ROW 2: S. Armstrong, C. Pratt, D. Babb, S. Schott, J. Newlun, K. Johnson, K. Maquet, P. Olt, I. Rush. ROW 3: S. Kerrigon, B. Counterman, M. Stout, P. Bargmann, J. Rearden, L. Martin, F. Eertmoed.

ROW 1: C. Netherton, S. Erwin, J. Godbey, A. Eldridge, J. Ogle, J. Ubben, Treas.; C. Vucich, V. Pres.; J. Hannig, Sec.; S. Warren, Prog. Ch.; R. Schmiechen, Pres.; L. Gagneron, K. Dahlin, S. Arnett. ROW 2: S. Fryman, S. Fryman, S. Gasper, K. Knight, N. Rivord, S. Kief, M. Robertson, B. Woodruff, S. Morrow, L. Zimmerman. ROW 3: S. Saylor, D. Janis, S. Van Horn, L. Lampe, J. Wasion, K. Daugherty, J. Du Page, B. Rollins, B. Godby. ROW 4: P. Smith, D. Bright, S. Mullineaux, L. Seipel, C. Claton, F. Davis, W. Garmon, J. Spillman, J. Little.

ROW 1: L. Scott, J. Minton, C. Phillips, S. Kramer, P. Reid, J. Hundt, K. Burling, H. Haas, B. Maynard, W. Eertmoed. ROW 2: M. Quigley, S. Norton, M. Shoemaker, M. Alessi, C. Gregory, R. Benton, S. Venovich, S. Lackey, C. Hughes, D. Margonis, D. Seeley. ROW 3: S. Wolf, J. Junker, R. Lickiss, F. Wubben, N. Schilling, R. Peak, D. Garber, B. Smith, S. Thrall, R. Harmon. ROW 4: J. Hilst, D. Bachman, D. Woelfle, M. Leonard, T. Edmonds, S. Sudberry, P. Moran, E. Torrey, P. Orellana, G. Hellyer, G. Chase, J. Whittenburg.

ROW 1: L. Soldwedel, C. Eyrse, S. Singley, G. Meyers. ROW 2: J. Yock, N. Rossi, R. Worth, M. Mathias. ROW 3: T. Dunnington, P. Gamble, G. Jarnagin, I. Clark. ROW 4: L. Johns, M. Bimm, L. Winter, R. Forbes.

ROW 1: J. Stolin, P. Lewis, K. Thomas, V. Pres.; C. Godby, Sec.; C. Baldes, Pres.; B. Ramey, Treas.; T. Barnes, Prog. Ch.; T. Kief. ROW 2: S. Sidell, M. Heberer, C. Howey, B. Clark, C. Wildeber, B. Hundt, S. Nichols. ROW 3: G. Herrmann, S. Hancock, K. Gustafson, R. Durbin, M. Saal, J. Reynolds. ROW 4: T. Shults, J. Caldwell, J. Clark, P. Sheppard, C. Conley.

DRAMA CLUB

ROW 1: S. Dison, P. Smith, K. Mozarth, C. Alessi, K. Johnson. ROW 2: D. Tharp, B. Clor, S. Clarkston, C. Alesandrini, S. Martin, R. Hyatt. ROW 3: P. Thomas, J. Arnett, J. Dorsey, J. Baldwin, L. Stockert, B. O'Connell. ROW 4: K. Mathias, L. LaMarsh, J. Strope, K. Brickner, S. Hoyle, A. Clevenger.

ROW 1: J. Wilson, R. Higdon, L. Montgomery, G. Hough, C. Wald, S. Story, S. Walbert, P. Underwood, M. Wright. ROW 2: B. Arnett, P. Olt, S. Hoelzel, M. Shipley, B. Dancey, S. Singley, J. Wiemers, L. Glass. ROW 3: V. Short, S. Lauterbach, C. Myers, P. Vogelsang, S. Kief, L. Rucker, J. Switzer, J. Junker, P. Baysinger, G. Kauffmann. ROW 4: G. Crafton, G. Hoffbuhr, C. Zehren, E. Schimmelpfennig, A. Harris, R. Johnson, D. Dukes, B. Mason, R. Harmon.

PEKINIAN CLUB

ROW 1: L. Sloan, B. Stone, L. Smith, S. Krause, M. Barr. ROW 2: J. Budde, V. Sadler, K. Rose, J. Haddix, J. Heflin, W. Hyatt. ROW 3: K. Antonio, M. Batton, C. Boldger, S. Milford, S. Montgomery, W. Royse. ROW 4: A. Shelton, H. Hamann, J. Arterberry, B. McGinty, R. Gorshe, L. Olsson.

FENCING CLUB

ROW 1: D. Crafton, T. Slaughter, G. Eve, J. Ashton, D. Drockelman. Row 2: D. Pletcher, A. Peitz, H. Pulsipher, T. Smith, D. Seelye. ROW 3: B. Stout, E. Albrecht, R. Mace, J. Stout, D. Herron, T. Sondell. ROW 4: R. Weddle.

F.
T.
A.

ROW 1: C. Schrieber, J. Windle, tres; T. Forbes, V. Pres; C. Grant, Sec.; B. Franks, Pres. ROW 2: B. Clayton, B. Montgomery, B. Sullivan, J. Willis, S. Coon. ROW 3: P. Nelson, A. Sanborn, S. McGinty, C. McDaniels. ROW 4: M. Dolcher, B. Brecher, S. Weichel, L. Framton, Y. Young, S. Thomas.

ROW 1: J. Minton, S. Swisher, J. Harris, S. Hernan, L. Gilroy, M. Senninger, M. Senninger, K. Knight, E. Broughton, S. Dumville. ROW 2: P. Johnson, P. Ashby, S. Shonk, B. Miller, J. Lucera, C. Lohnes, L. Williamson, K. Garman, J. Connett, L. Olt, G. Myers. ROW 3: D. Lohnes, T. Norman, B. Gorshe, L. Wolters, B. Everett, R. Saal, L. Sidell, K. Sutton, G. Sidell, J. Glassey, D. Madix.

ROW 1: T. Madden, K. Beres, V. Harlan, Rec. Sec.; G. Hazlett, Pres.; S. Forbes, Tres.; M. Edgar, Co. Sec.; D. Johnson, V. Pres. ROW 2: S. Endicott, J. Weber, L. Godbey, J. Nelson, V. Johnson, R. Benton, S. Sevier. ROW 3: S. Ewers, K. Backes, B. Lercher, L. Brown, S. Venovich, K. Bryant, A. Woefle. ROW 4: M. Miller, S. Traw, A. Miller, R. Earley, K. Skaggs, S. Brinkmann, B. Meinen.

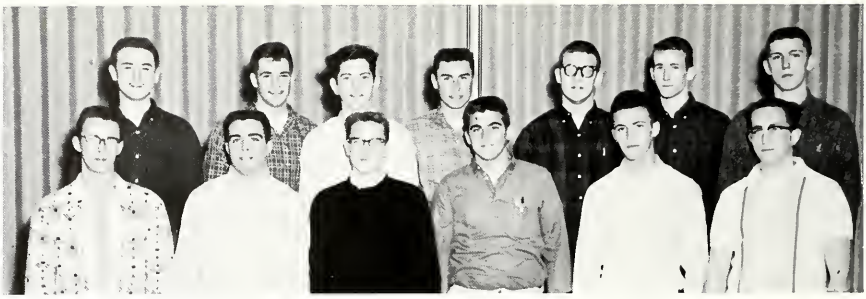

GOLF CLUB

ROW 1: M. Anderson, R. Velde, C. Smith, H. Thayer, H. Edwards, L. Homerin. ROW 2: V. Pari, G. Baier, C. Brandt, G. Piccony, D. Eertmoed, J. Hall, R. Garls.

BASKETBALL CLUB

ROW 1: M. Cullinan, G. Smith, R. Garber, R. Kroepel, T. Arme—Treasurer. ROW 2: G. Sciortino, J. Hancock, D. Gilliam, H. Friday, R. Zimmerman, T. Hubbard, M. Johnson. ROW 3: R. Gardner, T. Nance, R. Johnson, L. Marshall, B. Bauernfeind, K. Deppert.

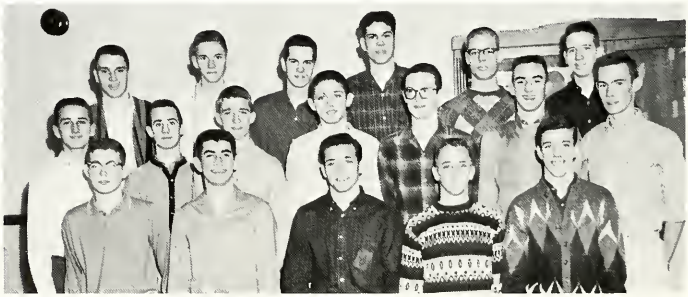

ROW 1: M. Gilliam, J. Layne, R. Rhoades, J. West, D. Ripper, D. Tyler, B. Meahl, K. Mayberry. ROW 2: P. Oberle, D. Golden, D. McDonald, M. Timian, R. Thurman, L. Crigger, T. Wiseman, E. Thomas, F. Quade. ROW 3: S. Norenil, T. Buzick, R. Venturi, J. Sommer, A. Massa, T. Waskowski, J. Couch, R. Abernathy, C. Ebert.

ROW 1: J. Arnold, B. Dixon, sec.; K. Mathias, points ch.; D. Patterson, V. Pres.; B. Davis, Tres.; L. Hurley, Fr. Rep.; L. Silveus, Fr. Rep.; B. Frazier. ROW 2: F. Pulsipher, R. Haas, H. Olson, C. Woll, R. Preston, L. McHenry, K. DuChesne, D. Isenberg. ROW 3 C. Funk, V. Willmoth, V. Noel, D. Guengerich, P. Thomas, L. Kwasigroh, K. Wallinger. ROW 4: D. Ashby, S. Brown, K. Lohnes, J. Kahler, P. Stauthammer, S. Tomlinson, K. Jarrett, L. McMillian, V. Just.

G.A.A.

ROW 1: D. Joesting, V. Pres.; S. Patterson, Sec: S. Dixon, Treas.; R. Pagliaro, points ch.; S. Just, S. Bulifant. ROW 2: K. Laffey, B. Counterman, C. Kettering, J. Herring, C. Hill, E. Haas. ROW 3: S. Diveley, D. Armnyak, U. Nash, C. Eggena, B. Woolard.

ROW 1: N. Reed, C. Ziebold, B. Stephens, Pres.; L. Hunt, Treas.; G. Wertz, G. Endicott, V. Pres. ROW 2: B. Alexander, R. Higgins, S. Kiser, P. Meixsell, V. Fabry. ROW 3: R. Budde, A. Krus.

ART CLUB

ROW 1: N. Copeland, A. Rosiere, P. Stone, B. Burdess, B. Vericker. ROW 2: R. Hill, L. Dial, C. Johnson, G. Dial, G. Long. ROW 3: T. Margetich, J. Diegel, Pres.; P. Schwartz, J. Arnett, D. Arterberry, P. Maquet, V. Pres.; D. McLaughlin.

ROW 1: M. Harwood, V. Johnson, T. Madden, D. Coil, V. Pogioli, S. Warren, P. Underwood, G. Larkin, S. Sevier, C. Roberts. ROW 2: L. Olt, L. Soldwedel, K. Zimmerman, M. Evans, K. Beres, J. Youell, M. Mathias, J. Gumbel, S. Singley, C. Dunkel. T. Dunnington. ROW 3: J. Yock, M. Bong, R. Benton, S. Lauterbach. J. Switzer, C. Wolfer, M. Robertson, L. Glass, B. Meinen. B. Negleman, R. Earley, S. Shonk. ROW 4: J. Hannig, J. Hoyt. E. Franks, C. Vucich, S. Hoffman, C. Borsch, L. Brown, V. Fabry. J. Junker, D. Johnson.

GIRLS CLUB

ROW 1: J. Rolf, J. Maloney, M. Dillon, S. Jones, J. Alberts, Sec.; C. Alesandrini, Pres.; S. Hancock, V. Pres.; L. Lowman, K. Watson, R. Morris, L. Randour, M. Kumpf, B. Harwood. ROW 2: K. Thomas, K. Gustafson, C. Grover, T. Taubert, C. Baldes, B. Hundt, D. Rucker, C. Grant, S. Krause, M. Dalcher, B. Goss. ROW 3: T. Rebuffoni, J. Jeffrey, M. Volk, N. Fargher, V. Fitzanko: C. Edmonds, M. Theis, M. Smith, L. LaMarsh, S. Montgomery, J. Frohling. ROW 4: L. Berg, R. Fisher, S. Brown, L. Hellyer, L. Martin, R. Durbin, M. Saal, T. Dixon, P. Couch, M. Haram, B. Brecher.

ROW 1: J. Clark, M. Barr, J. Caldwell, L. Brecher, D. Langford, C. Wildeber, L. Schrock, C. Yavorshak, M. Lutts, C. Alesandrini. ROW 2: S. McGarvey, C. Caldwell, C. Zell. V. Epkins, C. Chalcraft. S. McKelvey, L. Ewers, J. Reynolds, L. Olsson, N. Thomas. ROW 3: G. Grazier, P. Martin, E. Sarenson, B. Eaglen. B. Bloompott, B. Ramey. K. Alesandrini, K. Antonio, C. Glick. ROW 4: C. Eertmoed, K. Kaufman, P. Gardner, S. McGinty, M. McCoy, N. Warner, P. Tucker, P. Hoerr, A. Sanborn.

ROW 1: B. Burdette, T. Shipley, D. Skaggs, M. Keefer, B. Jarnagin, D. Stien, J. McNally, D. Newton (Pres.) ROW 2: D. Antenore, A. Dnez, D. Jones, J. Riopell, G. Roach, J. Broughton, D. Bush, R. Gilchrist. ROW 3: J. Arrowsmith, R. Gesell, J. Michaelson, R. Munson, J. Bohannan, M. Boeck, D. Harper, R. Cunningham. ROW 4: A. Hackney, S. Bong, G. Peak, L. Matheny, L. Oats, D. Kinney.

HUNTING AND FISHING CLUB

ROW 1: D. England, R. Armstrong, R. McCreary, M. Lance, G. Schaefer, G. Neylon, B. Freeman, K. Tull, G. Irby. ROW 2: J. Kirgan, R. Bearden, J. Garmann, L. Connett, B. Wilson, J. Riviere, D. Christensen, B. Berra, J. Harmon, E. Barr. ROW 3: S. Smith, J. Welch, D. Hoyle, D. Lichtenberger, J. Edwards, K. Howe, G. Anderson, D. Massey, R. Dillow. ROW 4: R. Flynn, T. Souhrada, J. Vick, G. Nall, D. Bonk, V. Williams, T. Coryell, D. Carlson, D. Shults, G. Skaggs.

ROW 1: A. Draper, J. Gilroy, M. Franks, T. Ricci, W. Grogan, D. Gorden, T. Kramer, J. Saunders, D. Pfanz, R. Buchanan. ROW 2: S. Rankin, G. Holcomb, C. Hauk, G. Lindsey, L. Rosiere, B. Endicott, J. Winthrop, J. West, T. Snider. ROW 3: R. Tortorice, R. Williams, J. Layne, M. Brown, R. Jones, P. Landrith, S. Newell, R. Fleming, T. Hodgson, D. Knaak. ROW 4: B. Davis, J. Voll, M. Cook, E. Kyle, S. Conkel, L. Hottell, J. Weiland, C. Tomlinson, G. Fox, B. Wilson, D. Counterman, M. Sayers.

ROW 1: B. Herron, E. Vess, C. Shanklin, A. Smothers—President. ROW 2: B. Murphy, D. Gilbert, J. Williams, M. Hopper. ROW 3: K. Absher, D. King, V. Gilliland, M. Burdge.

RED CROSS CLUB

ROW 1: C. Knaak, D. Shaw, L. Reynolds—Vice Pres. 2nd Semester, E. Haas—Treas., K. Just, J. Yonell—Secretary 2nd Semester, D. McIntyre—Pres. 2nd Semester, P. Neavear, S. Seegar, A. Pinter, P. Vogel. ROW 2: D. Patterson, L. Hallstein, C. Monroe, N. Hoffman, J. Weeks, D. Capps, C. Nugen, D. Ewers, S. Royse, T. Rivord. ROW 3: B. Link, P. Flairty, C. Farischon, D. Thornton, L. Lindsey, S. Clarkston, C. Kramer, B. Carrick, T. Susie, P. Ostrom, K. Hoyle. ROW 4: B. Martin, J. Carver, E. Franks, R. Zahn, L. Mefford, B. Hall, C. Noe, R. Kehoe, J. Tift, M. Clinch, S. Patchett.

F.N.A.

ROW 1: T. Spracklen, K. Bush, P. Murphy, J. Hines, B. Clark—President, M. Heberer—Sec., L. Scotti—V. Pres., J. Sarnes—Treas., D. Langford, S. McKelvey—Program Chair., L. Williams, B. Bonnette. ROW 2: M. Smith, K. Hillard, K. Quigley, B. Cottingham, P. Payne, M. Porter, B. Roberts, K. DuChesne, S. Miller, A. Littlepage, J. VanNattan, J. Kahler. ROW 3: J. Steinheimer, B. Gilliam, R. Durbin, V. Farson, J. Dehmlow, D. Pfeiffer, C. Wald, C. Singley, M. Hansen, S. Ulbrich, B. Goss. ROW 4: E. Remmer, M. Childers, L. Houston, M. Hanson, C. Ewer.

RECORD CLUB

ROW 1: P. Nievar, J. Hindahl, C. Calhoun, K. Gregory, R. Wells, C. Hoover, S. Beaudry, J. Pellens. ROW 2: L. Workman, K. Carter, C. Fleeharty, R. Scott, B. Byrd, S. Sayers, V. Denning, B. Espenscheid. ROW 3: J. Brees, R. McBride, S. Ehmke, T. Bowman, B. Hamilton, J. Slusher, R. Pfeiffer. ROW 4: A. Jester, K. Vick, P. Puckett, J. Decker, L. Peck, Donna Swisher.

ROW 1: J. Miller, A. Flynn, T. Parken, C. Buchanan, S. Lofthouse, S. Wehner, M. Barker, J. Maas, J. Schwerer. ROW 2: V. Krause, J. Lenington, N. Smallwood, B. Becker, N. Selby, K. Spencer, D. Lawson, V. Reed, S. Thomas. ROW 3: L. Beavers, D. Bennett, P. Moran, A. Evans, J. Pfeiffer, M. Bong, R. Woolf, C. Beale. ROW 4: B. Miller, C. Lieseheidt, C. Quenon, J. Knappenberger, R. Musgrave, K. Crawford, M. Quigley.

ROW 1: P. Flynn, L. Mason, V. Meeker, S. Osterman, M. Richey, B. Dupoy, C. Farrow, S. Rodgers. ROW 2: M. Shannon, K. Beres, J. Becker, B. Hackney, M. Hamilton, P. Grisson, P. Lambert, J. Carpenter, K. Montgomery. ROW 3: M. Palishen, D. Murphy, J. Righi, L. Richard, G. Fitzanko, L. Herring, P. Bader, D. Moehring. ROW 4: M. Jackson, C. Graham, J. Miesman, P. Stewart, G. Hawkins, P. Meyer, P. Brown, C. Richard, T. Logsdon.

ROW 1: T. Neylon, N. Gilley, J. Feltmeyer, D. Faux, G. Cofer, D. Murphy. ROW 2: J. Ziegenbein, J. Eldridge, P. Stoltz, B. Gustafson, B. Ashby. ROW 3: B. Osborn, D. Antrim, M. Winstead, E. Smalley.

WRESTLING CLUB

ROW 1: D. Wilson, D. Faux, G. Reynolds, G. Collard, R. Coleman, D. Stephens. ROW 2: S. Hannig, J. Vucich, P. Leonard, M. Diveley, B. VanNatten, M. Swisher. ROW 3: N. Tanner, J. Conley, I. Rossi, B. Flairty, J. Laudenslager. ROW 4: S. Johnson, P. Green, D. Kidd, D. Cullen, D. Hurley.

FOOTBALL CLUB

ROW 1: G. Barker, I. Rossi, L. Grover, R. Hatcher, B. O'Connell, B. Flairty. ROW 2: N. Tanner, L. Turner, J. Vucich, G. Smith, D. Gilliam, J. Conley. ROW 3: B. Goodin, D. Hart, D. Hurley, D. Kidd, M. Howard, T. Monge, G. Liescheidt. ROW 4: P. Green, J. Laudenslager.

ROW 1: B. Lowe, S. Herchenroder, D. Hardt, M. Floyd, R. Velde, L. Michaelson, R. Duez, B. Dykstra. ROW 2: M. Brown, D. Swift, L. Smith, D. Berardi, B. Hardy, K. Kaebel, R. Bailey, N. Smith. ROW 3: L. Nash, M. McDonald, J. Sommer, J. Winstead, T. Mitchell, C. Anderson. ROW 4: L. Berardi, L. Barker, S. Sutton, M. Bartley, G. Welborn D. Zibert.

INTRAMURAL CLUB

ROW 1: B. Matheny, M. Santanna, B. Kennemer, T. Stone, M. Grissom, J. Brown, E. Bonnett, F. Trueblood. ROW 2: J. Ballou, J. Fletcher, J. Combs, R. McLean, R. Bell, G. McCoy, T. Godby. ROW 3: O. Peak, D. Nell, B. Beitz, D. Nance, J. Parmenter, B. Kortcamp, J. Gardner, R. Martin, R. Nichols. ROW 4: L. Van Dyke, R. Hellyer, E. Wieburg, B. Schroeder, J. Gordon, M. Maag, B. Burns.

F

G

I

ROW 1: M. Hill, R. Lee, J. Lyon, G. Secrest, Fred Funk, P. Reali, D. McIntyre, J. Schott, C. Lohner. ROW 2: J. Edenburn, S. Schermerhorn, R. Isbell, D. Tresch, G. Brosmer, R. Thompson, M. Turner, T. Schreiter, N. Tanner. ROW 3: M. Seeling, A. Fardel, B. Thompson, G. Santanna, T. Byrd, T. Miller, R. Schraub, D. Eggena, J. Evans. ROW 4: B. Wieburg, D. Schappaugh, E. Murphy, D. Bartley, C. Bolen, L. Berry, R. Hoskinson, R. Weyhrich, T. Barr, R. Radford, D. Dixon.

ROW 1: D. Eldert, G. Ramshaw, T. Bonnette, R. Woith, R. Galloway, T. Stone, M. Gardner, M. Patten, T. Pfanz, D. Nelson, D. Bedell. ROW 2: P. Gingras, B. Hurt, F. Farischon, G. LeRoi, S. Madden, R. Baily, R. Jones, J. Haller, L. Hoffert, J. Witts; ROW 3: M. Byrd, D. Wendell, S. Fitzanko, T. Duncan, F. Luster, B. Miars, D. Clifton, K. Schuler, D. Hardin, A. Thompson. ROW 4: J. Rodgers, J. Baird, G. Herrman, J. Hayes, J. Barnard, T. Vogel, D. Martin, B. Turner, B. Smathers, J. Sours, T. Wilhelme, D. Cochraw.

NEEDLECRAFT CLUB

ROW 1: J. Connett, V. Pres.; C. Cook, Treas.; J. Cook, Sec.; D. Anderson, Pres.; S. Neff, C. Mohler, C. May, L. Clark. ROW 2: C. Ashton, J. Burroughs, K. Biggs, K. Kroepel, N. Allard, C. Miller, G. Jones, B. Johnson. ROW 3: D. Trowbridge, D. Carter, M. Curtright, S. Montgomery, L. Cooper, N. Davis, A. Calvert, S. DeLand.

ROW 1: K. Collins, M. Nelson, C. Cox, B. Gilliam, V. Pres.; S. White, Sec.; C. Lawson, Treas.; M. Bramham. ROW 2: B. McKinney, C. Logue, K. King, M. White, Pres.; L. Ranney, P. Etenmiller, M. Graffis. ROW 3: J. Canady, G. Owens, L. West, B. Hoyle, W. Williams, B. Sackett, V. Boyer.

ROW 1: R. Pagliaro, Treas.; S. Davis, Parl.; J. Coleman, Pres.; A. Turney, V. Pres.; K. Zimmerman. ROW 2: C. Dunkel, J. Barra, J. Lofthouse, V. Johnson, J. Vidic, M. Evans. ROW 3: B. Holmes, S. Cruikshank, D. Dearborn.

LATIN CLUB

ROW 1: D. Whiteside, Sec.-Treas.; P. Utter, B. Curtright, L. Noe, C. Yavorshak, S. Miller, Pres.. ROW 2: L. Durham, M. Honeg, B. Hundt, C. Glick, L. Munson. ROW 3: S. Bayard, A. Brady, P. Wright, C. Smith, P. Doneghue, J. Harmond. ROW 4: A. Sisson, B. Rardin.

ROW 1: S. Ward, C. Wieburg, J. Ligget. ROW 2: B. Dearborn, Miss Metzger, P. Reed. ROW 3: S. Dixon, S. Gray. ROW 4: L. Kenney, K. Stauthammer, R. Lichtenberger.

ROW 1: M. Morrison, K. Alesandrini, B. Moses, J. Rowell. ROW 2: J. Adams, M. Bubb, J. McClure, M. Bimm.

LOS CONQUISTADORES

LE CIRCLE FRANCAIS

B. Buchanan, J. Fornoff, Miss Kilgore, J. Monn, D. Smith.

GERMAN CLUB

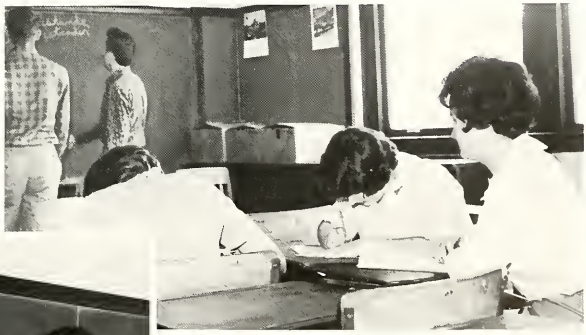

ROW 1: T. Eertmoed, E. Endicott. ROW 2: K. Warner, N. Thomas, C. Priest.

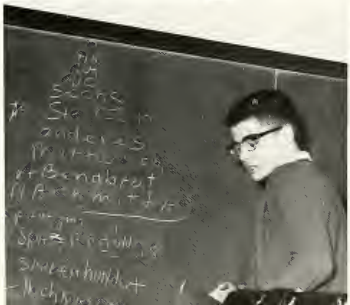

J. Calhoun

ROW 1: B. Vineyard, S. Fields, K. Fahnders, P. Simpson, R. Ford. ROW 2: J. Goldberg, S. Glaser, P. Curtis, M. Harwood, B. Rupp. ROW 3: D. Eldert, R. Wilder, W. Byrd, W. Saal.

BOOK CLUB

ROW 1: L. Christopher, K. Hunt. ROW 2: L. Potts, T. Webb. ROW 3: R. Sears.

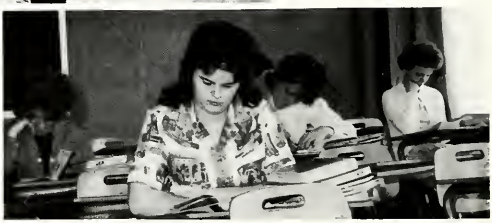

BOYS CLUB

ROW 1: P. Soldwedel, J. Lalley, R. Wehrenberg, G. Hellyer. ROW 2: K. Emmons, B. Mason, K. Backes, B. Holmes. ROW 3: R. Schmiechen, E. Schimmelpfenning, D. Lighter.

ROW 1: A. Sisson, J. Alessandrini. ROW 2: R. Monge, B. Clor, C. Lawrence, J. Giles, J. Donaldson.

E. Wynkoop, D. Brooks, D. Friedinger, T. Jacobsen, Mr. Chobanian, J. Hymbaugh.

NUMISMATICS CLUB

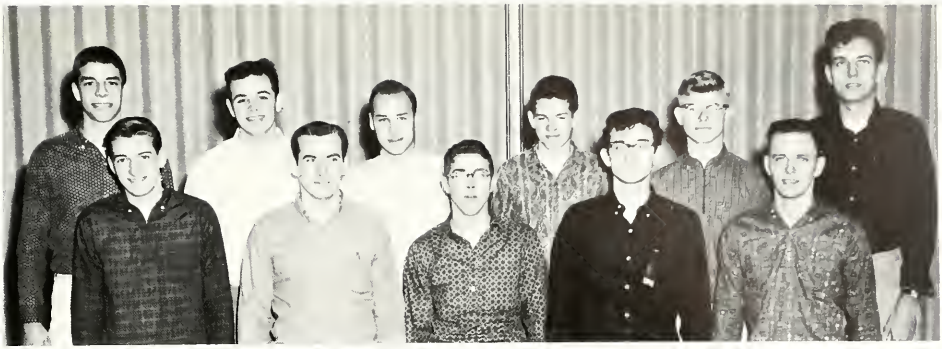

ROW 1: D. Guengerich, V. Pres.; E. Schimmelpfinning, Pres.; D. Nizzia, Sec.; C. Martin J. Dawson. ROW 2: R. Ahten, D. Cunningham, D. Montgomery, R. Flier, D. Kohlbacher, B. Severns.

F. F. A.

ROW 1: R. Travis, C. Merry, M. Coffey, R. Grube, J. Lunini. ROW 2: J. Pierce, B. Myers, C. Brandt, J. Walsh, J. Janssen.

ROW 1, seated: D. Davis, J. Render. ROW 2, seated: G. Link, L. Karcher. ROW 3: Mr. J. Daniels, J. Lunini, A. Sonderman, S. Fisher, E. Lewis, K. Moore.

CHESS AND CHECKERS CLUB

ROW 1: B. Wilson, D. Ripper, M. Greene, B. Dykstra, D. Hardt, M. Floyd. ROW 2: D. McDonald, C. Gent, J. Winstead, J. Combs, B. Hardy, D. Hansen. ROW 3: M. Leonard, C. Ebert, J. Sea, D. Swift, S. Noreuil, L. Barker. ROW 4: T. Buzick, S. Cullinan, B. Schroeder.

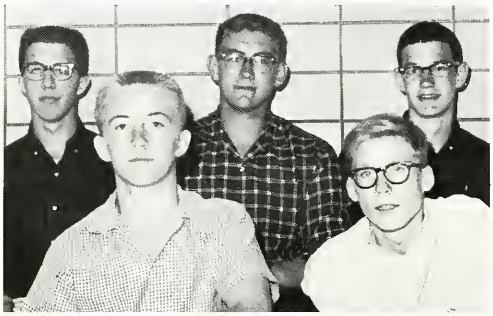

TRACK CLUB

ROW 1: R. Graham, T. Brock. ROW 2: J. Vucich, P. Green, B. Bonnette

TENNIS CLUB

ROW 1: S. Denny, R. Murphy, T. Woith. ROW 2: J. Holmes, B. Stambach, P. Sullivan, B. Jackson.

SCIENCE CLUB

ROW 1: T. Turner, P. Wehrenberg, R. Lutz, J. Scott, M. Massa, D. Lighter, M. Pogioli, R. Bolby, G. Benker, R. Fall, R. Friedinger, M. Reader. ROW 2: B. Heberer, J. Thomas, S. Sutton, T. Morgan, G. Franklin.

Advertising

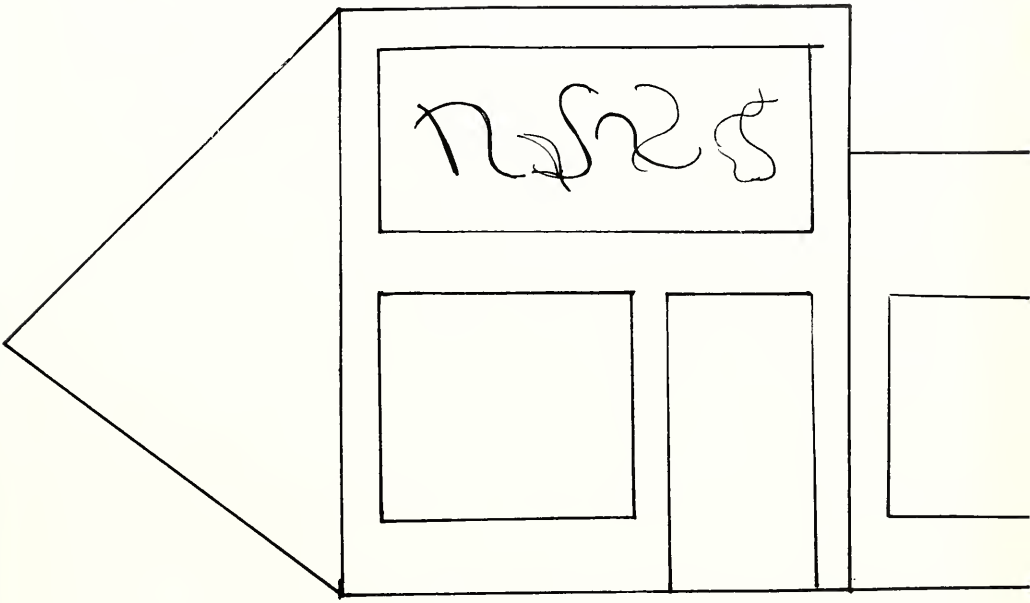

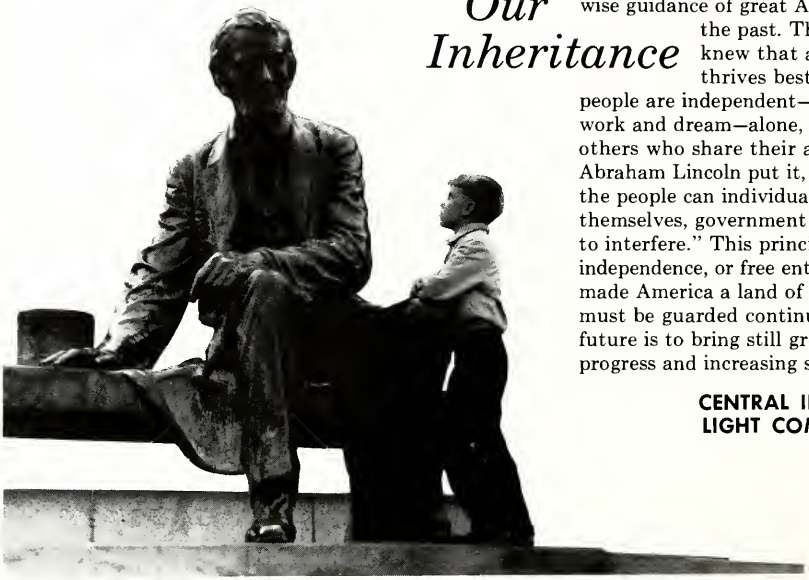

Our Inheritance

Our ancestors left many good things to America's youth . . . a country of abundance to live in . . . full opportunity to achieve . . . and the wise guidance of great Americans of the past. These leaders knew that a nation thrives best when its people are independent—free to work and dream—alone, or with others who share their aims. As Abraham Lincoln put it, "In all that the people can individually do for themselves, government ought not to interfere." This principle of independence, or free enterprise, has made America a land of plenty. It must be guarded continually, if the future is to bring still greater progress and increasing strength.

CENTRAL ILLINOIS LIGHT COMPANY

"TAYLOR MADE"

HAMBURGERS
CALL
347-1666
FOR YOUR
CARRY-OUT ORDERS

KAEBEL'S CARRY OUT SANDWICH SHOP

900 Court, Pekin, Ill.

FIRST NATIONAL BANK & TRUST CO.

Phone 347-3131

414-418 Court Street

SMITH PLUMBING AND HEATING

"Service is Our Motto"

512 South Ninth St.
Pekin, Illinois
Telephone 346-7373

BETTER GROCERIES at

K'S SUPER VALU

Phone 346-2037

1013 Derby Pekin, Ill.

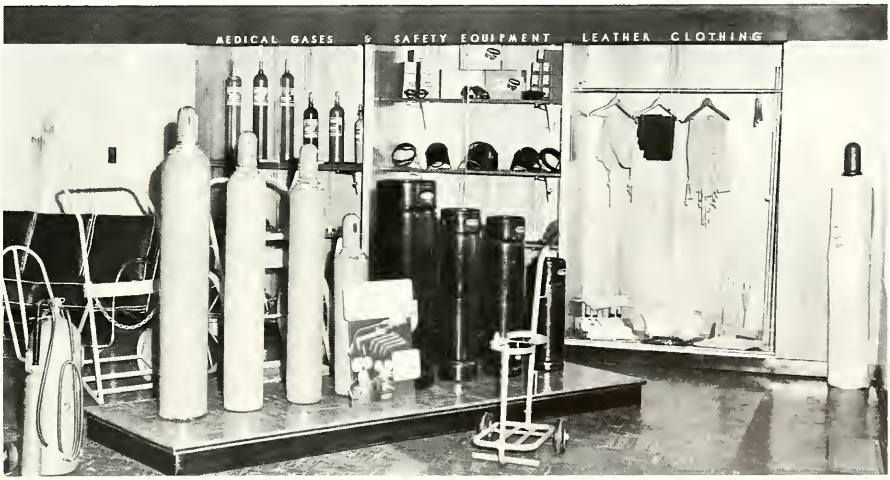

McGARVEY WELDING SUPPLIES, INC.

Gas or Electric
LINDE
Oxygen — Acetylene — Carbide
Safety Supplies • Medical Supplies • Industrial Supplies

354-364 Margaret Phone 346-3164

LEO'S TV AND APPLIANCES

Sales and Service

418-420 Elizabeth

347-3151

Insurance
UNLAND'S

804 Court St. Pekin, Illinois Phone 346-2195

GOOD INSURANCE SERVICE AT UNLAND'S

J. Logan Unland — Charles P. Karch — James M. Unland

Where Parking is a Pleasure

PRESTON FUNERAL HOME

500 North Fourth

LARKIN HOME BAKERY

526 Court Street

Dial 346-2414

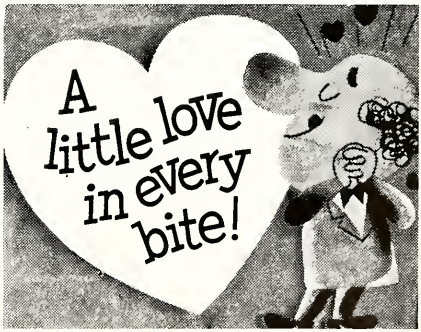

WILL HARMS CO.

School Supplies • Portable Typewriters • Hallmark Cards and Party Goods
Sheaffer, Parker Pen and Pencil Sets
Scrapbooks • Photo Albums • Stationery

ARCADE BUILDING CORNER

PHONE 346-8756

N. REULING CO. DEPARTMENT STORE

Apparel for Students

359 Court Street

PEKIN WATER WORKS COMPANY

Ofc. 417 Court

Phone 346-2171

B & M STUDIO

A. E. BOTTOMLEY PORTRAITS

Children — Groups

Weddings — Candid

Commercial and Industrial

Res. Phone 346-5331

513 Court 346-5265

THE BEST IS YET TO COME

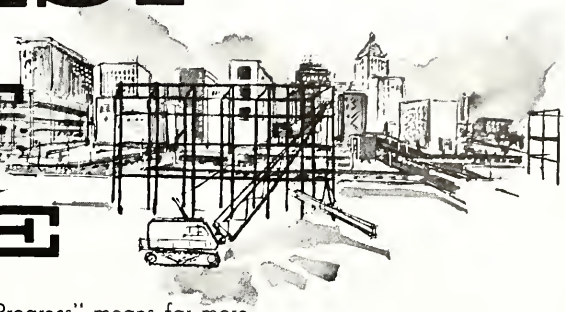

"Pledged to Progress" means far more than the slogan of a city . . . it should mean a dedication of the graduate to achieve greatness through his or her own progress.

We live in a continuing period of development and advancement. No graduate can afford to be satisfied with the achievement of his diploma. There are many, many avenues for progress . . . in a wide variety of occupations. This is a land of opportunity for those who are willing to advance in the field of their choice.

1964

Carson Pirie Scott & Co. has great confidence in the strength and growth of the Peoria area and in you . . . the graduates of 1964.

Pledge yourself to personal progress . . . don't stop now . . . the best is yet to come.

Carson Pirie Scott & Co

CHRISTY APOTHECARY

Day or Night Free Delivery

Phone 347-2111

328 S. 4th Street

COHEN FURNITURE CO.

Central Illinois' Largest
Home Furnishing Institution

Pekin

1101 Margaret Street

Peoria

Adams at Harrison Street

Congratulations and
Best Wishes
to Chinks and Chinklettes
From

MR. AND MRS.
J. NORMAN SHADE

Chrysler
PLYMOUTH
IMPERIAL
VALIANT

FORT & SCHOCK

201 North Capitol
Pekin, Illinois
Bus. Phone 347-2115

Compliments of

THE QUAKER OATS COMPANY

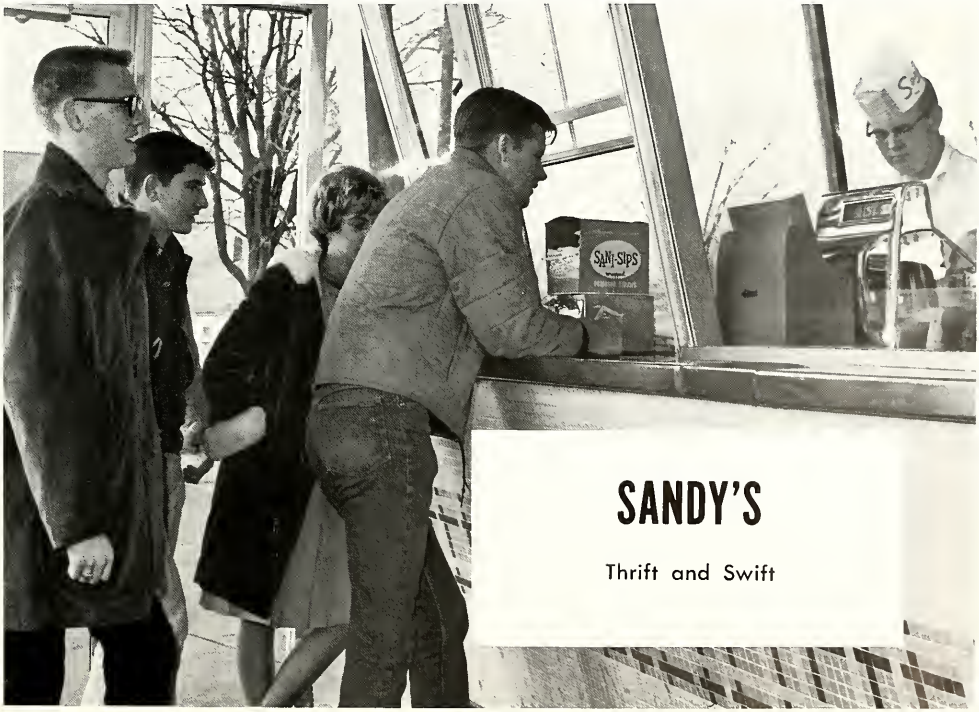

SANDY'S

Thrift and Swift

GHIDINA PAINTING and DECORATING

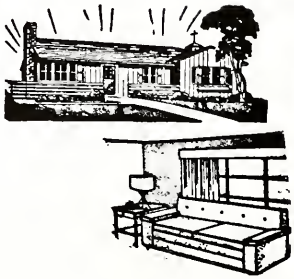

Insured and Union Workmen

Spray and Brush Painting

EXTERIOR and INTERIOR PAINTING

PAPERHANGING

EXPERT DRYWALL WORK

DIAL 346-0313

A. GHIDINA

RR 1, SHERIDAN RD., PEKIN

JACK HYMBAUGH CHEVROLET, INC.

501 S. 2nd

347-3101

SCHIPPER & BLOCK COMPANY

Clothes for Students

Court at Capitol

MIDDLE STATES TELEPHONE COMPANY

"Brighten Your Home with Color Extension Phones"

416 Margaret Street

SCHWARTZ ELECTRIC CO.

610 North 5th Street

KINGDON AND NAVEN

Engineering and Surveying

512 Court Street
Pekin - Illinois
Phone 346-2427

SHIPMAN SPORT CENTER

Headquarters for All Sporting Equipment

346 Derby 346-7018

HECHT'S BONNY SHOP

325 Court Street

JONES BROS. JEWELERS

Phone 346-5807

517-519 Court Street

Compliments of

LEWIS PONTIAC COMPANY

Pontiac and Tempest

CARP'S DEPARTMENT STORE

"Your Extra Savings at Carp's is Cash"

337 Court Street

It's Fun to Shop for Separates at

THE NORMA SUTTON SHOP

10 S. Fourth Street

LITTLE STAR CLEANERS

"WE OPERATE OUR OWN PLANT"

Quality and Service Since 1912

Phone 346-7588

105 North 5th Pekin, Ill.

EHRLICHER BROTHERS PHARMACY, INC.

- Russell Stover Candies
- Medical Supplies
- Baby Supplies
- Photo Finishing
- Photographic Supplies

Rexall

Pekin's Original Rexall Drug Store

328 Court 346-7881 or 346-9014

PEKIN LOAN AND HOMESTEAD ASSOCIATION

406 Court Street

Tazewell County's Oldest Home Financing Institution

CENTRAL BOOK & TOY STORE

Toys and Sporting Goods

345 Court 346-9364

FRED R. SOLDWEDEL

"SPECIALIZING IN LIFE INSURANCE"

PHONE 346-9382

Courtesy of

BURDICK HOME IMPROVEMENTS

ALUMINUM PRODUCTS

273 Derby Pekin, Illinois

346-2714

RUSS STRAUMAN

Outfitter to Men and Boys

329 Court 346-0110

. . . A Condonism

Harry R. Condon

DIVISION MANAGER

CAPITAL SECURITY LIFE INSURANCE CO.

Arcade No. 203

Pekin Illinois

Phone 346-9635

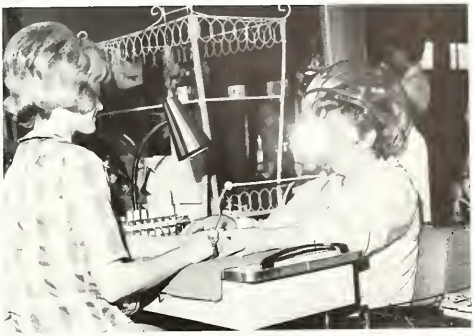

DERBY PLAZA BEAUTY SALON

Phone 347-3808

1100 Derby Plaza Pekin, Illinois

DRAY

BUILDERS SUPPLY & LUMBER, INC.

100 N. 13th 347-2193

CROWN DRY CLEANERS

213 North Capitol

Dial 346-8663

FIRST FEDERAL SAVINGS & LOAN ASSOCIATION OF PEKIN

Phone 347-3106

434 Court Street

GEORGE SAAL INSURANCE AGENCY

Investment Contract and Complete Line of Insurance

1100 Derby Plaza

CONKLIN

"QUALITY LUMBER"

Bergner's

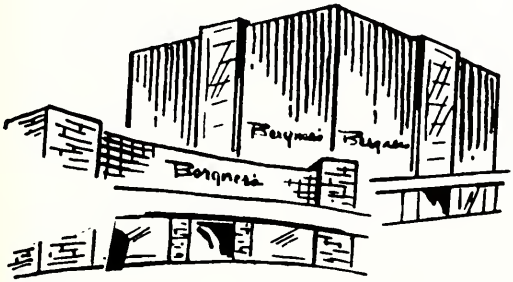

DOWNTOWN &
SHERIDAN VILLAGE

Marty Pogioli
East Campus
'Hi-Lites' Reporter

PEKIN DAILY TIMES

John Alesandrini
West Campus
'Hi-Lites' Reporter

PEKIN BOARD OF REALTORS

HAAS & HODGES

THOMAS H. HARRIS

MAURER & MATTHEWS

MONGE REAL ESTATE

RICHARD J. OLT

For Best Foods
Shop at

VOGEL'S

121 S. 2nd 346-2101

MIDSTATE COLLEGE OF COMMERCE

240 S. W. Jefferson Avenue Downtown Peoria

- A business career training school for business-minded young men and young women
- Offering one-year and two-year business courses with definite employment objectives
- Featuring the fascinating Nancy Taylor Charm and Finishing course to make you a secretary with the "finishing school look"

PHONE 673-1256 FOR COLLEGE BULLETIN

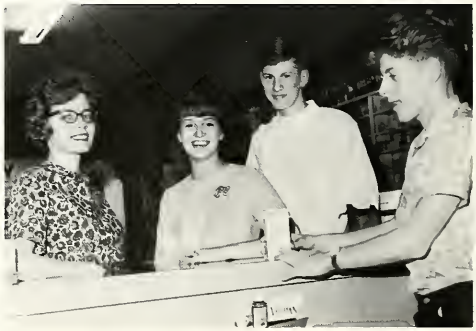

PEKIN PRESCRIPTION LABORATORY

"Drugs and Service Only"

VIRGINIA AND RICHARD SAMS, Owners

Corner of Fourth and Elizabeth

It's Your Turn...

Today's leaders were yesterday's graduates: men and women willing to accept *their* responsibilities to make their community and country strong.

Now, it's your turn to join them. But you will be a good citizen only if you choose to be — and if you work at it. Then, and only then, will you — and millions like you — help your community and country build a record of progress.

CATERPILLAR TRACTOR CO.

Compliments

of

Illinois Mutual

Life and Casualty Company

JANSEN & SCHAEFER, INC.

Contractors

1600 Broadway Pekin, Illinois

GEORGE MURRAY TIRE CO.

900 Derby Pekin, Illinois

THE HERGET NATIONAL BANK

33 South Fourth Street

Member F.D.I.C.

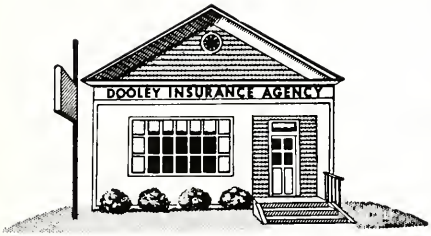

DOOLEY INSURANCE AGENCY

The Home of Home Owners
Package Policies

706 Court 346-2181

PEKIN ONE HOUR MARTINIZING CLEANERS

"Fresh as a Flower in Just One Hour"

Phone 346-6818 433 Court Street

COMISKY APPLIANCES AND FURNITURE

132 Court Street

PAUL E. GILPIN

Member of the Million Dollar Round Table
THE EQUITABLE LIFE ASSURANCE
SOCIETY OF THE UNITED STATES

203 Burning Tree Drive 346-5994

Congratulations and Best Wishes

CORN PRODUCTS COMPANY

Pekin, Illinois

F. Von Boeckmann & Son

Decorating and Painting Contractors

913 N. 11th

346-6686

FOLEY HACKLER THOMPSON LEE architects

PHOTOGGERY

For All Your Photographic Needs

"Our Night Drop Box"

527 COURT 346-1551

Buy Your Ford in Pekin

See

VELDE FORD SALES

716 Court Street

Phone 347-3111

All Types of Hardware Supplies
Including Sporting Goods
"Free Delivery"

WALKER BROS. HARDWARE

701 Court 346-5737

Borden's

MILK AND ICE CREAM

PHONE

346-3184

231 Elizabeth Pekin, Ill.

Congratulations
to the 1964 Graduating Class of
Pekin Community High School

BRADLEY UNIVERSITY

Peoria, Illinois

SPONSOR PAGE

Gambles

ADM Chemicals

Jerry's Auto-body

Dr. Ward A. Justi

Mr. Elmer W. Widby

Dr. George K. Thomas

Joesting's Barber Shop

Pekin Palice Department

William H. Fraley, M. D.

Forget-Me-Not Beauty Shoppe

Maurer Cash and Carry Lumber
R R 1 Pekin, Illinois

Schramm Construction Company

Cornick Concrete Products Co.

Mr. and Mrs. Oliver A. Crawford

Haas and Hodges Real Estate Agency

Fredman Bros. Furniture Co., Inc.
303 Court Street, Pekin, Illinois

Compliments of Mr. and Mrs. Edward Oberle

Marshall's Small Appliance Sales & Service

Marquette Heights Realty and Swimming Pools
Ruth and George Herrman

Garrett's Bicycles Sales and Repair Service

Crawford's Family Shoe Store
Headquarters for famous brand-name shoes

H. A. Schermerhorn, County Superintendent of Schools

SENIOR ACTIVITIES INDEX

ABNER, JUDY—Needlecraft 8
ABSHER, KAREN—Y-Teens 4,5; Pekinian 3; Red Cross 6,7,8; Pekinois Staff 8; Pekinian Staff 8
ALBRITTON, JANET—Girls' Club 4; Tap Club 8; Pep Club 6; Spring Frolic 7; Senior Class Skit 8
ALLEN, PAMYLA JOY—Needlecraft 2, 8; Band 1,8
ALEXANDER, WILLIAM ROBERT, JR. —Art 1,2,3,4,5,6
ANDERSON, MICHAEL RAE—Coin 5,6; Golf 7,8
ARMNYAK, DARLENE—GAA 1,2,3,4,5,6, 7,8
ARNETT, KENNY— Wrestling 3,4,5,6,7, 8; Wrestler 1,2,3,4,5,6,7,8; Football 1,3,5; National Honor Society 6,7,8
ARNETT, SALLY—Pekinian 3,4; Y-Teens 5,6; Drama 7,8; GAA 2,5,6
ASBRIDGE, LARRY—Intramural 3; Chess & Checkers 4,5; FGI 6,7,8; Soph. Choir 4; A Cappella Choir 5,6
ASHBY, JOHN—Intramural 3; Chess & Checkers 4,5; Record 6; Band 1,2,3,4,5,6, 7,8
ASHTON, CAROL—Girls' Club 1,2,3,4,5; GAA 1,2,3; Y-Teens 1,2,3; Book Club 1,2, 3; Needlecraft 1,2
BABB, DONNA—Tap Club, Soph. Choir, A Cappella Choir, Spring Frolic
BAER, WILLA—Y-Teens 1,2,3,4,5,6; FNA 5; GAA 1,2,3,4
BAKER, SUE—Girls' Club 3; GAA 3,4; Y-Teens 5,6; Book Club 3,4; Needlecraft 7,8
BANKS, CAROLYN—Dance Club 3,4,5,6, 7,8
BARNARD, JIM—Intramural 4,5; Track Club 6; Football 1,3; Track 4,8; Cross Country 5,7
BARR, EARL—Tumbling Club 3,4; Hunting & Fishing Club 5,6,7,8
BARROWS, LYNNE—Dance Club 1,8; Spring Frolic 4,6
BAUMAN, MARY ELLEN—Tap Club 1, 2,3; Girls' Club 1,2,3,4
BEAVER, RUSS—Intramural Club 3,4,5,6
BENNETT, SANDRA DELORES—Book Club 3,4; Record Club 5,6,7,8
BENNETT, LOIS—Needlecraft 3,4; Record Club 4,5,6,7,8; Pep Club 3,4
BIGGS, KAREN—Needlecraft 3,4,5,6,8
BIMM, MICHELE—Needlecraft 3,4; FNA 5,6; Drama 7,8
BOECK, KATHY—Girls' Club 1; Tap Club 1,2,3,4,5,6,7,8; Record Club 6; Spring Frolic 2,4; Pep Club 1
BONK, DAN—Chess & Checkers 2,4; Hunting 4,8
BRADY, MARY MARGARET—Girls' Club 1,2,3,4; Pep Club 1,2; Dance Club 1,8; Spring Frolic 1,8
BREADEN, RICHARD—Hunting & Fishing Club 5,6,7,8
BROUGHTON, ELLEN—Y-Teens 2,3; Vice-President 3; Y-Teens; FTA 4,8
BUCHANAN, TOM—Hunting & Fishing 1,2,3,4,5,6,7,8
BUDDE, RICHARD—Wrestling 1,2; Art Club 3,4,5,6,7, vice-president 8
BURDGE, MARY LOU—Red Cross Club 1,2,3,4,5,6,7,8
BURLING, KAREN ANNE—Pekinian Club; Pep Club; Girls' Club; Tap Club; Drama Club; Sophomore Choir; A Capella Choir; Spring Frolic; Pekinois Staff
BURROUGHS, JOYCE—Needlecraft 2,3, 4,5,6,7
BUZICH, TONEY—Basketball Club 1,2,3, 4,5,7; Track Club 6,8
CALKINS, CARL—Chess Checkers 2,3,4, 5,6,8; Slide Rule 7
CALVERT, ANN—Dance Club 5,6; FNA 7; Needlecraft 8; GAA 5,6
CAMERON, CURTIS—Los Conq. 7,8, Parliamentarian; Band 1,2,3,4,5,6,7,8
CAMPBELL, NEDRA—FTA 1; Drama 3
CARPENTER, JUDITH—Dance Club 1,2, 3,4,5,6; Record Club 7,8; Girls Club 1,2; Spring Frolics 3,4,5,6
CARVER, JO—Girls' Club 1,2,3,4; Tap Club 3,4; FNA 5,6,7,8 Pres. 7; T-Teens 7; Pep Club 1,2,3,4,5,6
CLARKSTON, SHARON—Pekinois Staff 3,4; Future Nurses 5,6,7,8 Secretary 7; Pep Club; Girls' Club; Sophomore; A Capella Choir
CLIFTON, DOUG—Intramural 1; Baseball 3; Hunting; FGI 1
CLINCH, MARIE—Y-Teens 1; Future Nurses Club 2,3,4,5,6,7,8; Freshman Choir 1
COCKRAN, DAVE—Book Club 5,6; F.G.I. 7,8
COIL, DEANNA—FTA 1; Pep Club 1,2, 3,4,5,6; Girls' Club 3,4,5,6,7,8; Drama Club 1; Tap Club 2,3,4,5,6,7,8; "The Rivals"; "Solid Gold Cadillac"; Spring Frolics; Inside Chinkland 8
COLGIN, DON—Hunting & Fishing 3,4, 5; FGI 6,7,8; Swimming Team 1,2,3,4,5, 6,7,8; Football 1,2,3,4
COLEMAN, JILL—Girls' Club 1,2,3,4,5,6; Latin Club 3,4,5,6,7,8; National Honor Society; Junior Academy of Science 5,6; Junior Classical League 5,6,7,8; Illinois Latin Contest
CONNETT, JEAN—Needlecraft 3,4,5,6,7,8 (President and vice-president); "I Remember Mama" art crew
COOK, CAROL—Needlecraft (vice-presi-

dent, President, Secretary-Treasurer, treasurer)
COOPER, LINDA—Dance 1,2,3,4,5,6; Needlecraft 7,8
COPELAND, ROGER—Intramural Club 1,2,3,4,5,6; FGI 7,8
CORYELL, TILDEN—Hunting & Fishing 3,4,5; Football 1,3,5
CORYELL, TIM—Chess & Checkers 2; Intramural 3; FGI 4,5,6,7; Hunting & Fishing 8
COUNTERMAN, DANNY—Hunting & Fishing; Intramural; FGI
CRADY, BARBARA JEAN—Y-Teens 3, 4,5; GAA 6,7,8
CRAINE, NANCY—Y-Teens 3,4,5,6 (Pres.—Inter Club Council Representative—Secretary); Band 1,2,3,4,5,6,7,8; Book Club 7,8
CULLINAN, STEVE—Student Council 7; Track 1,2,3,4,5,6,7,8; Basketball 1,2,3,4,5, 6; Track Club 1,2,3,6,8; Basketball Club 3,4,5,7; Dragon's Den 5,6; National Honor Society
CUNNINGHAM, DANNY—FFA 1,2,3,4,5, 6,7,8 (Treasurer)
CURTIS, PENNY—Drama Club 3,4,5,6,8; Book Club 7; Y-Teens 1,2
CURTRIGHT, MARIAN—Needlecraft 3, 4,5,6,7,8
DAHLIN, KIRSTEN—Y-Teens 3,4,5,6 (Pres., Vice-President—inner club council representative—Inner Club Council Treasurer); Drama 7,8; Band 1,2,3,4,5,6,7,8
DANCEY, BONNIE—Spring Frolic 1,2,3, 4,5,6; Pekinian Staff 5,6,7,8; Girls' Club; Tap Club 1,3,4,5,6
DAVIS, SHERRAL BERNADINE—Latin Club 3,4,5,6,7,8 Parliamentarian; Girls' Club 3,4,5,6; GAA 5,6,7,8; Pep Club
DAWSON, JIM—FFA Club 1,2,3,4; Football 1,2; Basketball 1,2; Track 1; Baseball 1,2,3; Pep Club 3; Letterman 1,2,3
DeLAND, SANDRA—Y-Teens 3,4,5,6 (President 6, Secretary 4,5); Needlecraft 7,8
DELZELL, WESLEY—Tumbling Club 3, 4,5,6; FGI Club 7,8
DENNING, PEGGY—Y-Teens 1,2,3; Secretary, I.C.C.; Needlecraft 1; Red Cross 1; Study 1
DILLOW, RICHARD—Tennis Club 1,2,3; Hunting & Fishing 4
DIVELY, GLORIA—Y-Teens 1,2,3; Book Club 7
DIVELEY, SUSAN—Y-Teens 1,2,3,4,5,6,7, 8, Inter Club Council Member; GAA 7,8
DIXON, SANDRA JEAN—Spanish Club 3,4,5,6,7,8, (President & Vice-President); Girls' Athletic Association 4,5,6,7,8, Treasurer; Pep Club 2,3,4; National Honor Society
DUMVILLE, SUSAN—Band 1,2,3,4,5,6,7, 8; Sophomore Choir 2,3; A Capella Choir 5,6; Pep Club 5,6; FTA 3,4,5,6,7,8
DuPAGE, JOANNE—Book Club; Drama Club 1,2,3,4
DYE, SHIRYL—Girls' Dance Club 5,6,7,8
EDGAR, MARY—Band 1,2,3,4,5,6,7,8; Latin Club 3,4; FNA 5,6, reporter; FTA 7,8, corresponding secretary; Girls' Club 3; Fresh-Soph Party Committee 1; National Honor Society 6,7,8
EDMONDS, THAD—Student Council 5, 8; Pep Club President 5,6; Pep Club 3,4, 5,6; "I Remember Mama" 7; Pekinian Club 5,6; Los Conquitadores 3,4
EERTMOED, DONALD LEE—Coin Club 1,2,3,4,5,6; Golf Club 7,8; Golf team 8
EGGENA, CAROLYN—T-Teens 1,2,3,4, President; GAA 7,8
EIDENMILLER, JANET—Girls' Club 1,2; Latin Club 3,4
ELDERT, DAVID JOSEPH—Coin Club 1, Treasurer; Book Club 2,3,4,5,6,7; FGI 8
ELDRIDGE, JEFF—Wrestling Club 3,4, 5,7
ENDICOTT, MARION EUGENE—FFA 1, 2,3; Art Club 3,4,5,6,7,8; Art Club Pres. & Vice-President
ENDICOTT, SHARON—Spanish Club 3,4; FTA 5,6,7,8; NOMA Business Student of the Year
ENGLAND, DONALD—Intramural 3,4; Hunting & Fishing 5,6,7,8
ERWIN, SHARON—Y-Teens 3; Pep Club; Red Cross Club 4,6; Drama Club 7,8; Junior Achievement 3,4,5,6,7,8, Secretary & President; Choir 1,2,3,4,8
EVANS, ALLYSON—Record Club 1,2,3, 4,5,6,7,8; Freshman Orientation 1,2
EWERS, SANDY—Book Club 3,4; Record Club 5,6; FTA 7,8
FAHNDERS, KAREN—Freshman Orientation 1,2; Tap Club 3,4,5; Y-Teens 6; Book Club 7,8
FARGHER, DIANA—Tap Club 2,3,4,5,6; Band 1,2,3,4,5,6,7,8; Girls' Club 3,4; Honor roll 5
FARISCHON, CHRIS—Latin Club 3,4; FNA 5,6,7,8; Choir 1,2,3,4; Chairman Jr.-Sr. Prom Food Committee; Girls' Club 1,2,3

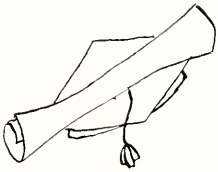

FAUX, DON—Wrestling club 1,2,3,4,5,6, 7,8; Art Club 3
FIELDS, SHIRLEY—Tap Club 2; Record Club 2; Book Club 2
FISHER, STEVEN JOHN—Swimming 1, 2,3,4,5,6,7,8; Chess & Checkers 3,4,5,6,7,8
FLAIRTY, PHYLLIS—Latin Club 3,4; Girls Club 5,6; FNA 5,6,7,8
FORBES, SUE—Tap Club 3,4; FTA 5,6, 7,8 (Treasurer)
FOSTER, SUZANNE—Tap Club 1,2,3,4,5, 6,7,8; Pep Club 1,2; Spring Frolic
FOX, GARY—Hunting & Fishing 3,4,5,6, 7,8; Football 1,3,5,7; Track 2,4; Frosh-Soph Court
FOX, RONNIE—Hunting & Fishing 4,5, 6,7; FGI 8
FRANKS, ELLEN—Student Council 7; Girls' Club 1,2,3,4,5,6,7,8; Girls' Club Council, Advisory Council; "The Rivals" stage crew, "Ah Wilderness," Future Nurses Club 5,6,7,8; Pep Club 1; "Mrs. McThing" stage crew, "All My Sons" stage crew, Drama Club 1,2,3,4; A Cappella Choir 5,6; Soph Choir; Pekinois reporter 7,8; Prom Decoration Committee 6; GAA 1,2
FRANKS, MICHAEL ALVIN—Boys' Club 1,2,3,4 (Sec-Treasurer); Frosh-Soph Football Club 3,4; Drama Club 5,6,7; Hunting & Fishing 8; Frosh-Soph Court; Student Council 2,3,4; Football (Fresh, Soph, & Varsity); Baseball (Fresh., Soph); Junior Class Pres; Senior Class Pres; Junior Academy of Science
FRANKLIN, GERALD WAYNE—Science Club 8; Pekinian 3,4,5,6; Slide Rule 7; Soph Choir 3,4; A Cappella Choir 6,7,8
FREEMAN, RICHARD—Tennis Club 3,4, 5,6,7,8
FRIDAY, MARY—Girls' Club 1, Book Club 8; Fresh Chorus
FRIEDERICH, GARY—Tennis Club 1,2,3, 4,5,6,7,8; Fresh Basketball 1,2; Varsity Tennis 1,2,3,4,5,6,7,8; Junior Academy of Science
FRIEND, LARRY—Intramurals 3,4,5,6; FGI 7,8
GALLOWAY, ROGER—Tumbling Club 3, 4,5,6,7; FGI 8
GAMBLE, MARGARET—Girls' Club 1, 2,3,4; Girls' Club Council 3; GAA 7; Student Council 3,5,7; Intercampus council 7; NFL 1,2,3,4,5,6,7,8 (Pres. 7,8) Pep Club 1,2,3,4,5,6; National Honor Society; Individual Speech Events; Drama Club 8; "Chinklette" 7,8
GARMANN, JERRY—Intermural 1,2,3,4; FGI 5,6,7; Hunting & Fishing 8
GARBER, DIANE—Fresh Choir 1,2; Soph Choir 3,4; A Cappella Choir 5,6; Book Club 3 (Sec.); Drama Club 4,5,6,7,8; First in state in vocal ensemble, D. E. (Sec of Class); Prom Decoration Committee & Prom Court Committee; Home Representative 3
GLASER, SHERRY—Girls' Club 1,2; Y-Teens 3,4,5,6; Book Club 7,8
GLASSEY, JOHN RICHARD—Hunting & Fishing 1; Tumbling Club 2; FTA 1; FGI 1; Chess & Checkers 1; Swimming 2 years
GODBY, BONNIE—Tap Club 2,3,4,5,6,7,8
GODBY, TIM—Book Club 1,2,3,4,5; Tumbling 6; Intramural 8; Football; Baseball
GOODRICH, SHARON SUE—Tap Club 3,4,5,6; Drama Club 7,8; Pep Club 7,8; Spring Frolics 2,4,6; Soph. Choir 3,4; A Cappella Choir 7,8

GORSHE, BOB—Book Club 5,6; Spanish Club 4,5,6,7,8; FTA 7,8
GRAHAM, CHERYL ANN—Y-Teens 4, 5,6; Secretary Inter-Club Council; Record Club 7,8; Pekinian Writer 6
GRAY, ANITA—Y-Teens 3,4,5,6; Art Club 7; Record Club 8
GRAY, RICHARD—Intramural 3,4; Tennis, Ping Pong 5,6,7; FGI 8
GRUBE, JUANITA—Y-Teens 1,2; FNA
GERARD, SUZANNE—Girls' Club 3,4; Pep Club 3,4; FTA 3,4; Drama Club 5,6,7, 8; Freshman Choir; Sophomore Choir
GUSTAFSON, BARRY LEE—Wrestling Club 1,2,3,4,5,6,7,8, Sec.-Treas.
HAAS, EVELYN—Latin Club 3,4; GAA 5,6,7,8, (Historian); FNA 5,6,7,8, (Treasurer); Pep Club 3,4,5; Girls' Club 1,2,3, 4,5
HAAS, HOLLY—Drama Club 1,2,3; Book Club 1
HALL, JERRY—Golf Club 5,6, (Pres.); 7,8, (V-Pres.); Golf Team 2,4,6,8; Basketball
HAMILTON, JOSEPHINE—Record Club 6
HAMM, DOROTHY—Needlecraft 3; Tap Club 4,5,6,7,8
HANCOCK, SALLY—Pep Club; Girls' Club; Tap Club; Plays 1,2,3,4,5; Student Council; Drama Club; Melody Maids; A Cappella
HANNIG, JANIE—Girls' Club Advisory Council 1,2,3,4,5,6,7,8; Student Council 8; Pep Club 3,4; FTA 3,4; Drama Club 5, 6,7,8, (Sec.); Y-Teens 1; Sophomore Choir; Plays: "Ah Wilderness," "All My Sons," "I Remember Mama"
HAPPACH, BERNARD MICHAEL—Coin Club 3,4; Chess & Checkers 5,6; Pekinian 7; S.J.K. (President)
HAPPACH, MARY—Book Club 1; Tap Club 1,2,3; Spring Frolic 2
HARDIN, DAROLD—Intramural 2,3,5; Hunting & Fishing 4,6; FGI 7,8; Baseball
HARRIS, ALAN—Chess & Checkers 1, 2,3,4; Pekinian Club 5,6,7,8; Pekinian Staff; Pekinois Staff; Golf Team 2,4; Senior Class "Sweetheart" 8; National Honor Society 6,7,8; Student Council 6
HAUK, CARL CHESTER—Tumbling 1; Intramural 2,3; FGI 8; Record Club 7; Frosh.-Soph. Football
HAWKINS, GLORIA—Sewing 3; Record Club 4; Y-Teens 5,6; Girls' Club 1,2; Pep Club 1,2,3,4
HAYNES, JOAN—Record Club 6; Tap Club 3; Spring Frolic 4
HAZLETT, GARY—Band 1,2,3,4,5,6,7,8; A Capella Choir 5,6,7,8; FTA (Pres., V.-Pres., Treas.); "The Solid Gold Cadillac," "The Madwoman of Chaillot"
HELLYER, GRANT—Freshman Football 1; Latin Club 3,4; Sophomore Choir 3,4; Pekinian Club 5,6; A Capella Choir 5,6, 7,8; Drama Club 7,8; Student Council 8; Boys' Club 5,6,7,8; FTA
HERRING, JANICE—Needlecraft 1,2; GAA 3,4,8; Red Cross 5,6; Pep Club 1,2
HERRING, LINDA—Girls' Club 1,2,3; GAA (Bowling); Drama Club 3,4,5,6; Record Club 7,8; Freshman Orientation
HERRON, NANCY MARIE—Y-Teens 1,2, 3 (Treasurer); Tap Club 4,5,6; Spring Frolics; Needlecraft 8; Pep Club 5,6
HIESER, MICHAEL—Baseball Team 2, 3,6; Football Team 1
HIGHLAND, JUDY—Y-Teens 2; Record Club 3,4
HIGDON, RENE—Pekinian Club 5,6,7,8; Pekinian Staff 7,8; Girls' Club 3,4,5,6; Y-Teens 3,4, (Treas. Inter Club Council); National Honor Society 6,7,8
HILEMAN, PATRICIA LEE—Sophomore Choir 3,4; A Capella 5,6,7; Student Council 3; Drama Club 3; Tap Club 4,5,6,7; Record Club 8; Spring Frolics 4,6; Girls' Club; Pep Club
HOFFERT, LARRY—Hunting & Fishing 5,6; FGI 7,8; Football 1; Basketball 2,3
HOFFMAN, SALLY—Melody Maids 5,6, 7,8; Sophomore Choir 3,4; A Capella Choir 5,6,7,8; Girls' Club Council & Cabinet 1,2,3,4,5,6,7,8; National Honor Society 6,7,8; National Forensic League; "The Solid Gold Cadillac"; Student Council 3,5; Spring Frolic 2,4; Individual Events Team; "Inside Chinkland;" Senior Stunt Show; Pep Club; Tap Club; Drama Club; GAA
HUGHES, CYNTHIA MAXINE—Pep Club 3,4,5,6,7,8; Drama Club 3,4,5,6,7,8; Girls' Club 3,4,5,6
HUNT, LINDA GAIL—Art Club 7,8; Prom Decorations
HURLEY, ROBERT—Band 1; Tumbling Club 4,5,6,7,8
HURT, WILLIAM—Chess and Checker 3, 4; Hunting and Fishing Club 5,6; FGI 7,8
JACKSON, MARCIA—Book Club 3,4,5, 6; Record Club 7,8
JOESTING, DONNA LEE—Y-Teens 3; FTA 4,5; GAA 5,6,7,8, (V.-Pres.); Spring Frolics
JOHNSON, DIANE—Girls' Club 1,2,3,4,5, 6,7,8; Drama Club 3,4; FTA 5,6,7,8 (V-Pres.); National Honor Society 6,7,8; Pep Club 5,6; Pekinian Reporter 1,2
JUST, SHARON—GAA 1,2,3,4,5,6,7,8, (Pres.); Y-Teens 1,2,3,4, (Sec.); Girls' Club 2,3
KAUFFMAN, GARY—Frosh-soph football 1,3; Varsity football 5; Student Council 5; Boys' Club 1,2; Pekinian Club 3,4,5,6,7,8; '64 Pekinian Sports Editor; Senior Homecoming Stunt; Wrestling 2; Track 2,4
KEHOE, RITA—Pep Club 1,2,3,4,5,6; Drama Club 1,2,3,4,5,6; FNA 7,8
KEIL, BARBARA—Spring Frolic 2; Drama Club 3,4; Melody Maids 5,6,7,8; Tap Club 1,2; Sophomore Choir 3,4; A Capella 5,6,7,8
KIEF, SHARON—Drama Club 1,2,3,4,5,6; Pep Club 1; Pekinian Club; Frosh-soph Dance Decoration Committee; Junior-Senior Prom Decoration Committee
KING, CHARLIE—Red Cross 4,5,6, (President, Sec.)
KING, DORCAS—Drama 3,4; Red Cross 5,6,7,8
KNAAK, DAREL—Hunting & Fishing 5,6
KNIPPENBERG, RAY—Boys' Club 1,2, 3,4 (Pres.); Drama Club 3; Hunting Fishing Club 4,5,6,7; FGI 8; Track Squad 5,6,7,8; Golf Squad 2,4
KROEPEL, KAREN—Y-Teens 3,4,5,6; Needlecraft 8; GAA 1,2,3,4,5,6; Pep Club 1,2,3,4,5,6
LAMBERT, PATRICIA—Book Club 3,4; Y-Teens 4,5,6; Record Club 7,8
LANDRITH, MIKE—Chess Club 5,6,7; FGI 8
LANNERT, KAREN KAY—Needle Craft 3,4; Red Cross 5,6; FNA 7,8; A Cappella Choir 7,8
LAWSON, JAMES—FGI, Chess & Checkers, Hunting & Fishing, DO Program
LENINGTON, JOYE—Tap Club 3,4,5,6; Record Club 7,8; Spring Frolic, GAA 1
LEONARD, MIKE—"I Remember Mama" 5; Pekinian 3,4; Pekinois 3,4; Wrestling Club 2; Wrestling 1,2
LEWIS, BARBARA—Tap Club 3,4,5,6,7, 8; Girls' Club 1,2
LERCHER, BARBARA—FTA 3,4,5,6,7,8
LIESCHEIDT, CAROL—Drama Club, Record Club
LIGGETT, JANICE MARIE—Drama Club 3,4,5; Spanish Club 5,6,7,8 (Sec. 7,8); Pep Club 5,6
LITTLE, JUDY—Girls' Club 1,2; Drama Club 3,4,5,6,7,8; Soph Choir 3,4; A Cappella 5,6,7,8
LOCKHART, DARLENE—GAA 1; Drama Club 3,4,7,8; Dance Club 5,6; Spring Frolic
LOFTHOUSE, SHARON—GAA 1,2,3,4,5; Pep Club 4,5; FHA 1,2,3,4,5; Record Club 7,8
LOGSDON, TRINA—Y-Teens 5,6; Record Club 7,8

LOHNES, CATHERINE—Dance Club 4,5, 6; FTA 2,7,8
LOHNES, LINDA—Girls' Club 1,2; Spring Frolic, Pep Club 1,2
LOVE, BILL—Track 2,8; Student Council 8; Coin Club 3,4,5,6 (Pres. 5,6); FGI 7,8; Frosh-Soph Court 3; Pep Club 1,2, 3,4,5,6; Boys' Club 1,2; Intercampus Council 8
LOWERY, PEGGY—Red Cross Club 7
LUCERA, JOELLA—Band 1,2,3,4,5,6,7,8; FTA 3,4,5,6,7,8
LUNINI, JOE—Frosh-Soph Football, Football Club, Chess & Checker Club
LUTHER, SHARON—Record Club 3,4,5, 6; Book Club 7,8
LUTZ, TERRY—Intramural, Hunting & Fishing 2; FFA 3,4,5
MADDEN, STEPHEN—Intramural Club 3,4,5,6,7; FGI 8; Fresh Football 1,2
MADIX, DENNIS—FTA 7,8; Fresh-Soph Basketball team 1,2,3,4; Varsity Baseball 5,6
MADSEN, LINDA—Junior Achievement 7,8; Needlecraft 4,5,6,7,8
MARGONIS, DIANE—Girls' Club 1,2,3; Pep Club 1,2; FTA 1,2; Drama Club 3,4
MARTIN, DAVE—FGI 2,3,4,5,6,7,8
MARTIN, JANET—Drama Club 3,4; Dance Club 5,6,7,8; Spring Frolic
MARTIN, GEORGE E.—Chess & Checkers 1,2,3,4,5,6; Drama Club 7,8; "All My Sons"
MARTIN, LINDA—Drama Club 1,2; Tap Club 4,5,6,7,8; Spring Frolic
MARTIN, RICHARD—Football Club 3,4; Intramural 5,6,7,8; Football and Track teams
MARTIN, ROGER—Boys' Club 2,3,4,5; Chess & Checkers 3,4,5,6,7,8; FTA 5
MARTIN, SANDRA—Melody Maids 5,6, 7,8; A Cappella Choir 5,6,7,8; Sophomore Choir 3,4; Drama Club 3,4; Pep Club 1,2,3,4,5,6; Pekinian Staff 6,8; Pekinois 8; Stage Crew "Mad Woman of Chaillot"; Girls' Club 3; GAA 3,4; Senior Stunt Show
MASON, BONITA—Drama Club 3,4; Record Club 5,6,7,8; A Cappella Choir
MASON, ROBERT—FTA 1,2; Pep Club 3,4,5,6; Los Conquistadores 1,2,3,4; Boys' Club 7,8; Pekinian Club 5,6,7,8; Pekinian Staff 7,8; Pekinois Staff 7,8; Sports Editor 7,8; Homecoming Skit Committee 7
MASSA, AMEL—Student Council Vice President East 7,8; Student Council 5,7,8; Basketball team 1,2,3,4,5,6,7,8; SAR Good Citizenship Award; Baseball team; Tennis team; Basketball Club; Baseball Club; Prom King
MATHIAS, MARILYN MARGARET—"Solid Gold Cadillac"; "Ah Wilderness"; "I Remember Mama"; "All My Sons"; "The Mad Woman of Chaillot"; Pep Club 5,6; Pekinois reporter 7,8; "Inside Chinkland" 5,6,7,8; Drama Club 3,4,5,6,7,8; Girls' Club 5,6,7,8; Science Fair; Latin Meet; National Honor Society 6,7,8; Sophomore Choir; Junior-Senior Prom committee
MATTHEWS, CAROL—Girls' Club 1,2; Pep Club 1,2; Needlecraft 3,4,5,6; FTA 7,8; GAA 1,2,3
McDONALD, MIKE—Football Club 1,2,3, 4,5,6,7,8; Baseball Club 1,2,3,4,5,6,7,8; Baseball team; Football team
McGINNIS, JOSEPHINE—Pep Club 3,4; Record Club 7,8; Y-Teens 5,6, Vice-President
McINTYRE, DENISE—A Cappella Choir 3,4; FNA 3,4; FNA President 4; Yearbook 1; School Newspaper 1; GAA 1; FHA 1; Band 1; Girls' Chorus 1; Mixed Chorus 1; Intramural Board 1
MEYER, ALONA—Dance Club 1,2,3,4; Book Club 7,8; Y-Teens 5,6 Sec. & Treasurer; Spring Frolic 1,2,3,4; Sophomore Choir 3,4
MEIXSELL, PAULA—Art Club 1,2,3,4,5, 6,7,8 Secretary & Treasurer; Choir 1,2,3,4; Prom Decorating Co-Chairman
MESKIMEN, RANDY—Hunting & Fishing 3,4; A Capella Choir; Numismatics 3,6,7,8
MIGET, CAROL—Girls' Club 1,2; Record Club 3,4,5; GAA 1,2,3,4,5 Secretary, 6 Secretary, 7 & 8 President; Pep Club; Sophomore Choir; A Capella Choir 5,6,7,8
MILLER, BARBARA—Drama Club 3,4,5; Record Club 6,7,8; Junior Achievement 3,4,5,6,7,8
MILLER, JOYCE—Latin Club 1; Record Club 2,3,4,5,6,7,8
MILLER, MARSHA—FTA 3,4,5,6,7,8; Band 1,2,3,4,5,6,7,8; Los Conquistadores 6; Girls' Club 3
MOEHRING, DIANA—Pep Club 3,4; Record Club 7,8; Y-Teens 5,6 (Treasurer) Girls' Club 1
MOHLER, CAROL—Y-Teens 5,6; Needlecraft 7,8; GAA 5,6
MONROE, CELESTE—Dance Club 3,4,5, 6; FNA 7,8; A Cappella Choir 5,6,7,8; Sophomore Choir; Spring Frolic; Evening of Music; Girls' Club 1,2,5,7
MONTGOMERY, MARY—Drama Club 3, 4; Y-Teens 5,6; Record Club 7,8
MONTGOMERY, STAN—"The Rivals"; "Solid Gold Cadillac"; Red Cross Club 4, 5; Chess & Checkers 6; Slide Rule Club 7; Band 1,2,3,4,5,6,7,8
MORAN, PAT—Girls' Club 1; "Solid Gold Cadillac"; Student Council 7; Pep Club 1,2,3,4,5,6; Drama Club 3,4,5,6,7; Record Club 8; Dance Club 1,2; Junior Prom Committee
MORGAN, TOM—Student Council 7; A Cappella Choir 5,6,7,8; Sophomore Choir 3,4; Science Club 7; Golf Club 5,6,8
MORROW, SHARON—Drama Club 2,3,4, 5,6,7,8; Book Club 1; Pep Club 1,2,3,4; Girls' Club 1,2,3; Prom Decoration Committee
MURPHY, BARBARA—Needlecraft 3; Drama Club 4,5,6; Red Cross 7,8
MURPHY, DON—Hunting & Fishing Club 3,4; Wrestling Club 5,6,7,8 (Vice-President); Varsity Wrestling
MUSGRAVE, RELLA—Pekinian Club 3; Record Club 4,5,6,7,8
MEYERS, CHERYL—Drama Club 3,4,5; Pekinian Club 7,8; Pep Club 1,2,3,4; Girls' Club 1,2,3,4; Student Council 6
MYLOTT, BOB—Tennis Club 1,2,3,4,5,6, 7,8
NASH, LEROY—Football 1,3,5; Boys' Club 1,2; Football Club 1,3,5,7; Track 2,4
NEAVEAR, PAM—Y-Teens 3,4; Latin Club 5; Future Nurses 6,7,8 (Treasurer)
NEFF, SHARON KAY—Needlecraft 3,4,5, 6,7,8; Book Club 5
NETHERTON, CAROL—Spring Frolic 2; Drama Club 3,4,5,6,7,8; Sophomore Choir 3,4; A Cappella 5,6,7,8; "The Solid Gold Cadillac"; "Ah Wilderness"
NEWBURN, DIANA—Bowling Club 1,2; Girls' Home Economics Club 1; French Club 3,4,5; Typing Club 2
NIESMAN, JUDY—Girls' Club 1,2,3,4,5,6;

Los Conquistadores 1,2,3,4; A Capella Choir 3,6,7,8; Record Club; Pep Club
NICHOLS, BOB—Intramural 5,6,7,8; Pekinois Staff 8; Golf 3
NOE, CAROL—FNA 5,6,7; Latin Club 3, 4; Soph. Choir 1,2,3,4; GAA 5,6,8; Latin Club Banquet (Decorations Committee Chairman)
OBERLE, PAT—National Honor Society Student Council 6,8; Vice-President Senior Class; "Chink" for '64; Football Club 3; Baseball Club 4,6; Basketball Club 7,8; FTA 5; Pep Club; Freshman Basketball; Sophomore Football; Varsity Baseball
OGLE, JACKIE—Record Club 5; Y-Teen 6; Sophomore Choir 3,4; Drama Club 7,8
OLT, DAVE—Boys' Club; Hunting & Fishing Club; Wrestling Club
OLT, PAT—Drama Club 3,4,6; Pekinian Club 7,8; Pekinian Staff 7,8; Pekinois Staff 7,8; Pep Club 1,2,3,4,5,6
OLTMAN, DIANA—Chorus 1,2,3,4,5,6; A Capella Choir 7,8; Record Club 7
OLTMAN, TODD—Intramural 3,5; Baseball 4,6,8; Basketball 7
ORELLANA, PAT—5th AFS Student; A Capella Choir; Drama Club; Assistant Director "I Remember Mama"
OSBORN, BILL—Wrestling Club 2,3,4,5, 6,7,8; Homecoming Court 8
OSTROM, PATRICIA—Girls' Club 1,2, 3,4,5,6; Band 1,2,3,4,5,6,7,8; FNA 7; FTA 8; Tap Club 3,4,5,6; Spanish Club 3; Junior-Senior Prom Decoration Committee
OSTERMAN, SHARON—Girls' Club 1; Needlecraft 1; Record 2,8
POGLIARO, RUTH—Latin Club 3,4,5,6, 7,8 (Treasurer); GAA 5,6,7,8 (Points Chairman); Girls' Club 3,4
PARKER, CLAYTON—Wrestling Club 3, 4,5,6,7,8 (Pres.); Varsity Wrestling; Varsity Track; Varsity Football; Fresh-Soph. Party (King); Football co-captain
PATTEN, MICHAEL—FGI Club 7,8
PAYNE, PAULETTE—Dance Club 3,4,5, 7; Spring Frolic; Pep Club 5,6
PEAK, OMER—Basketball Club 3,4; Intramural 7,8
PEOPLES, GARY—FGI 8
PHELPS, STEVE—Dance Band 5,6,7,8; FGI 1,2,3,4
PICCONY, GARY—Basketball Club 3,4; Golf Club (Pres.) 5,6,7,8
PIERCE, JAMES R.—Chess & Checkers 3,4,5,6,7,8; Prom Decoration
POGIOLI, MARTY—Student Council 5,7; Golf Club 5,6; Pekinian Club 3,4; Science Club (Treas.) 7,8
POLITE, PAT—Y-Teens 5; Pekinois (reporter) 3; (business manager) 4; Record Club 8; Girls' Club 1,2,3,4,5; Pep Club
PRANDONI, SUSAN—Book Club 3; Drama 4; Dance 5,6; Art 7; Choir 3,4,5,6,7,8
PRATT, CHRISTY—Dance Club 1,2,3,4, 5,6,7,8; Frosh-Soph Princess 3; Cheerleading 1,2,3,4,5,6; Prom Court 6; Homecoming Court 7; Spring Frolic 2,4,6,8
PRENTICE, JANICE—Book Club 6,7,8
PRENTICE, ROBERT—FGI 7,8; Hunting & Fishing 6
RAKESTRAW, CHARLES B.—Hunting & Fishing 3,4,5,6,7; FGI 1,2,3,4,5,6,7,8
RAMSHAW, GARY—FGI 5,6,7,8
RANKIN, STEVE—Wrestling Club 2,3,4; Hunting & Fishing 5,6,7,8
REARDEN, JEANIE—Tap Club 1,2,3,4, 5,6,7,8; A Cappella Choir 5,6,7,8; Soph Choir 3,4; Spring Frolic 2,4,6; National Honor Society 6,7,8
REED, DAVID—Pekinian 1
REED, VICKIE—Y-Teens 2,4,5,6; Record Club 7,8
REID, PHYLLIS—Y-Teens 3,4,5,6; Drama Club 7,8; Soph Choir 3,4; A Cappella Choir 5,6,7
REYNOLDS, JIM—Wrestling Club 3,4,5, 6,7,8; Los Conquistadores 7,8
REYNOLDS, LYNNE DIANNE—Y-Teens (Pres) 2; Soph Choir 3,4; A Cappella Choir 5; Dance Club 4,5,6; FNA (V. Pres) 7,8; Stunt Show 7; Spring Frolic 6; Pep Club 1,2,3,4; Girls' Club 1,2,3,4
RICCI, TOM—"Mrs. McThing," FGI, Hunting & Fishing
RICKARD, CONNIE—Y-Teens 3,4,5,6; Record Club 7,8
RIVORD, TONI—Needlecraft 3,4,5,6; GAA, FNA 7,8
ROBERTSON, MARSHA—Spring Frolic 3,4,5,6; Girls' Club 1,2,7,8; Tap Club 3,4,

5,6; Drama Club 7,8; Prom Committee 5,6; Senior Skit 7, Junior Class Representative
RODGERS, JIM—Track 1,2,3,4,5,6; Cross country 3,4,5,6; FGI 7,8; Basketball 1,2
RODGERS, RICHARD—Frosh-Soph Football, Track, Crosscountry, Track Club, Tumbling Club
RODGERS, SUSAN—Spanish Club 3,4,5, 6; Record Club 7,8
ROLLINS, BARBARA—Record Club 1; Drama Club 2,3,4; Dance Club 5,6,7,8; Spring Frolic
ROSIERE, LESTER—Coin Club 3,4,5,6; Hunting & Fishing 7,8
ROSSI, NORMA JEAN—Girls' Club (council & cabinet) 1,2,3,4; Student Council 2,5,7; Sec. of Intercampus Council, Pep Club 1,2,3,4; Drama Club 3,4,5,6,7,8
ROWELL, DONALD—Dance Band & Dance Band Club 1,2,3,4,5,6,7,8; Band 1, 2,3,4,5,6,7,8
RUPP, BETHALENE—Soph Choir 5,6; Book Club 3,4,5,6,7,8

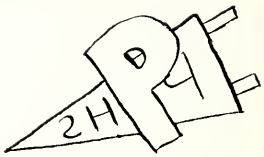

SAGO, GLENDA—Girls' Club 7,8; Y-Teens 3,4; FNA 5,6,7,8
SAUNDERS, JIM—Hunting & Fishing 3, 4,5,6,7,8
SAYERS, MIKE—Choir 2,3,4,5,6,7; Intermurals 1; Chess & Checkers 2; Hunting & Fishing 3
SCHAEFER, DEBRA—Needlecraft 3,4; Y-Teens 5,6; Drama Club 7,8
SCHILLING, NANCY—Tap Club 2,3,4; Drama Club 5,6,7,8; Spring Frolic 2,4; Soph Choir 3,4; A Cappella 5,6,7,8
SCHIMMELPFENNIG, ED A.—"The Rivals," "The Solid Gold Cadillac" Student Council 4,8; Pekinian Club & Staff 3,4, 5,6,7; Drama Club 8; Boys' Club 3,4,5, 6,7,8; Medical Award, Tazewell County Science Fair
SCHIMMELPFENNIG, ED R.—FFA 3,4, 5,6,7,8 (Pres., Sec., Treas.)
SCHOTT, SANDRA—Tap Club 2,3,4,5,6, 7,8; Spring Frolic 2,4,6,8
SCHULER, KEN—Wrestling Club 3,4,5; Frosh-Soph Wrestling 1,2,3,4; FGI 7,8
SCHWINN, PHIL—Football Team 1,3,5; Tennis Team 2,4,6; Tennis Club 1,2,3,4,5, 6,7,8; Wrestling 1,3
SEA, DOTTI—Y-Teens 1,2,3,4; Record Club 5,6
SEA, JIM—Intramural Club 3,4,5,7; Track Club 6,8
SEIPEL, LENORA ANNE—Drama Club 3,4,5,6,7,8
SELLERS, JANE—FTA 1,2; Girls' Club 1,2; Spring Frolic 1,2,3,4,5,6,7,8; Prom Committee 5,6; Tap Club 1,2,3,4,5,6,7,8; Pekinois reporter, A Cappella 5,6,7,8; 1st place in Ill. State music contest 3,4,7,8; Fresh & Soph Class Representative
SHAW, DEENA—Book Club 3; Tap Club 4,5,6; Spanish Club 1,2; FNA 7,8
SHULTS, DENNIS—Hunting & Fishing 3,4,5,6,7,8 (Pres. 7,8)
SIDELL, GARY—Spanish Club 1,2,3,4; FTA 5,6,7,8; Assistant 8
SIDELL, LOUIS—Coin Club 3,4,5,6 (Treas); 5,6; FTA 7,8
SIMPSON, CURTIS—Tennis Club 5,6,7; Intramural Club 8; Band 1,2,3,4
SIMPSON, DON—FFA 1,2,3,4,5,6,7,8
SIMPSON, RON—FFA 1,2 (Sec), 3 (Reporter), 4 (Chaplain), 5 (Sentinel), 6 (Historian), 7 (Treas), 8 (V. Pres)
SKAGGS, GARY—Intramural 3; Hunting & Fishing 4,5,6,7,8
SMALLEY, ERNEST—Football 1,2,3; Wrestling 1,2,3; Tennis 1,2; Tennis Club, Wrestling Club
SMATHERS, BILL—Hunting & Fishing 2; FTA 6; FGI 7,8
SMITH, CHERIE—A Cappella Choir, Soph Choir, Girls' Club 1,2,3,4; Pep Club 1,2,3,4,5,6; Spanish Club 1,2; Dance Club 1,2,3,4,5,6,7,8; Spring Frolics, Prom Committee
SMITH, NICK—Football 1,3,5,7; Football

Club 7; Wrestling 1,3,5; Wrestling Club 1,2,3,4,5,6; Chess & Checkers 8; Band 1,2, 3,4,5,6,7,8; NHS 6,7,8

SMITH, LARRY—Hunting and Fishing Club 1,2; Football 3,4,5,6,7; Homecoming Court 7; Sports-Track 1,2,3,4,5,6,7,8; Football 1,2,3,4,5,6,7,8

SMOTHERS, ANGELA—Girls Club 1; Needle Craft Club 1,2,3,4; Red Cross Club 5,6,7,8; V. Pres. 6; Pres. 7,8

SNIDER, TOM—Hunting and Fishing Club 3,4,5,6,7; F.G.I. Club 8

SOMMER, JIM—Freshman Football 1; Freshman Basketball 1,2; Soph. Basketball 3,4; Basketball Club 3,4,5,6,7,8; Track 4; Varsity Football 7; Varsity Basketball 5,6,7,8; Homecoming Court 7

SOURS, JOHN—Footlight Performers 5, 6; Future G.I. 7,8

SOURENSON, DAVE—Band 1,2,3,4,5,6,7, 8; Drum Major 5,6,7,8; Inside Chinkland 7

SOUHRADA, TOM—Frosh Football 1; Varsity Football 3,5,7; Frosh Baseball 2; Varsity Baseball 2,4,6,8; Swimming; Hunting and Fishing Club 1,2,3,4,5,6,7,8; Student Council 1; Prom Court 6; Homecoming Court 7

SPILLMAN, JANET—Record Club 1; Drama Club 2,3,4; Dance 5,6,7,8; Spring Frolic

SPRINGMAN, BEVERLY—Book Club 3, 4,7; Record Club 5,6

ST. CERNY, DOUG—Football 3,7; Baseball 4; Fresh-Soph Wrestling; Hunting and Fishing Club 5,6; F.G.I. 8

STEPHENS, BECKY—Drama Club 3,4; Art Club (Pres.) 7,8; Tap Club 5,6; Prom Court; Homecoming Court; Student Council 3,4,5,6,7,8; Elite 8 Queen from Pekin

STEVENS, MARJORIE—G.A.A. 4

STOLTZ, PETE—Boys' Club 3,4,5; Wrestling Club 4,5,6,7,8; Football 3,4; Wrestling 1,2,3,4,5,6,7,8

SUDBERRY, JULIE—Melody Maids; A Cappella Choir 5,6,7,8; Sophomore Choir; Drama Club 3,4,5,6; Girls' Club 1,2,3,4; Pep Club 1,2,3,4

SUDBERRY, SANDY—Pep Club; Drama Club; Sophomore Choir; A Capella Choir; Spring Frolic 2,4; Girls' Club 3,4; Prom Committee 6; Stunt Show 7

SUNN, PEGGY—Student Council 8; Spring Frollic 2,4,6; Pep Club 6,7; Y-Teens 3,4; Tap Club 1,2,3,4,5,6,7,8; Hostess for National Honor Society Stunt Show; Prom Committee

SUSIE, TONI—GAA 1,2; Y-Teens 3,4, 5,6 (Pres. & V. Pres.); Pep Club 5,6; FNA 7,8

SUTTON, KEITH—FTA 3,4,5,6,7,8

SWORDS, JANET—Sophomore Y-Teens 3,4; Needlecraft 8

TEBBEN, DAVE—Hunting & Fishing 3; Pekinian Photographer 4,5,6,7,8; "The Rivals" 3; "Little Foxes" contest 8; "I

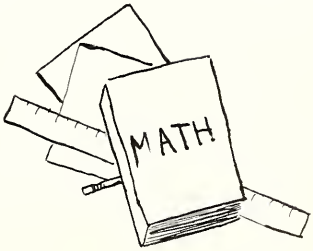

Remember Mama" 7; "Mad Woman of Challiot" 8; "Ah Wilderness" sound; Football Manager 1; BH

THAYER, HAROLD—Golf Club 8; Wrestling Club 1.2; Football 1,3; Wrestling 1,2,3,4; Golf 2,4; Swimming 5

THIES, ELIZABETH ANNE—Tap Club; Pep Club; Drama Club; Sophomore Choir; A Cappella Choir

THOMAS, ANN—Drama Club 5; "The Old Lady Shows Her Medals"

THOMAS, DONNA—Dance Club 3,4,5,6, 7,8; Spring Frolic 4,6,8; Pep Club 1; Freshman Choir 2

THOMAS, SUSIE—Record Club 3,5,6,7, 8; Y-Teens 4; GAA 8

THOMPSON, ARLIN—Football Club 1,2; Intramural 3,4; Hunting & Fishing 5,6; F.G.I. 7,8; Frosh-Soph Football; Swimming team; Track Team

THORNTON, DIANE—Girls' Club 1,2,3; FNA 5,6,7,8; Drama Club 2,3; Sophomore Choir

THURMAN, RICHARD—Baseball Club 2,4,6,8; Basketball Club 1,3,5,7; Varsity Baseball 1,2,3,4,5,6,7,8

TIMIAN, MIKE—Baseball Club 2,4,6,8; Basketball Club 1,3,5,7; Baseball 1,2,3,4, 5,6,7,8; Choir 5,6,7

TOMLINSON, CHARLES—Hunting & Fishing 8

TORREY, ELIZABETH—Y-Teens 1,2, Pres interclub council; Pep Club 1,2,3,4, 5,6; Drama Club 5,6,7,8; Spring Frolic 6; GAA 5; Girls' Club 5

TRAW, SANDRA—Book Club 3,4; FTA 5,6,7,8; Stunt Show 7

TRAVIS, ROBERT—Chess & Checkers Club 3,4,5,6,7,8

TROWBRIDGE, DORIS—Red Cross 4; Y-Teens 5,6; Needlecraft 3,7,8

UBBEN, DAVID—Latin Club 1.2.3.4.5

UNDERWOOD, PEGGIE SUE—Pres. Fresh. Y-Teens; Freshman Club Sec.-Treasurer Girls' Club 1,2,3,4,5,6,7; Girls' Club Cabinet and Council; Pep Club 1,2,3,4,5, 6; Pep Club Council; Student Council 2, 4,6,8; Vice-President Sophomore Class; Frosh-soph Court; Dance Club 3,4,5,6; Vice-President of Junior Class; Student Chairman of 1963 Junior Senior Prom; Decoration Committee of Prom, Coronation Committee of Prom; Decoration Committee of Frosh-Soph Party; Spring Frolics 2,4,6; Senior Homecoming Stunt; *Pekinian* Class section editor; *Pekinois* staff; Stage crew of "Mrs. McThing" & "The Rivals"

VAN AUKEN, BARBARA—Soph Choir 3,4; A Cappella Choir 5,6,7; Tap Club 1, 2,3,4,5,6; Spring Frolics, Prom Committee, "Madwoman of Chaillot"; NFL 1,2, 3,4,5,6,7,8

VAN NATTAN, LARRY—Tumbling Club 3,4,7,8

VAUGAN, LOIS—Latin Club 1,2,3; Fresh Chorus 1,2; A Cappella Choir 7

VELDE, GARY—Football 1,2,3,4; Basketball 6,8

VENTURI, RICK—Football Club 7; Baseball Club 8

VESS, EVELYN LOUISE—Y-Teens 3,4,5, 6; Red Cross 7,8; Choir 1,2,3

VINEYARD, BONNIE—Pep Club 1,2; Book Club 3,4,5,6,7,8

VOGEL, PAT—FNA 7,8

VOGELSANG, PAM—Girls' Club 1,2; Y-Teens 1,2; Dance Club 1; Drama Club 1,2,3,4; Pekinian Club 1; Prom Court, Fresh-Soph Court, Spring Frolic, A Cappella Choir, Soph Choir, Prom Com.

VUCICH, CAROL—Drama Club 5,6,7,8 (V. Pres); Tap Club 3,4; Girls' Club (Council & Cabinet) 1,2,3,4,5,6,7,8; Student Council 6; Pep Club 1,2,3,4,5,6 (Treas); Pekinois 5,6 (Editor 7,8) American Field Service Exchange Student; Spring Frolic 2,4; "Inside Chinkland" radio show 7,8; National Honor Society 6,7,8; National Forensic League 7,8; "Ah, Wilderness!," "All My Sons," "I Remember Mama," "Madwoman of Chaillot," Elite Eight Queen Candidate, Individual Events Team 7,8; A Cappella Choir 5,6,7,

8; Soph Choir 3,4; Ill. Scholarship Finalist; Pekinian 7,8; Prom Decoration Com. 6; Y-Teens 1,2

WARD, SUE—Spanish Club 3,4,5,6,7,8 (Treas); A Cappella Choir 5,6,7,8; Chorus 1,2,3,4

WASION, JANICE—Art Club Treasurer; Pep Club; Drama Club; Homecoming Candidate; Prom Decoration Committee; Prom Coronation Committee; Y-Teens; Senior Class Secretary

WALBERT, SANDRA—Drama Club 5,6; Tap Club 2,3,4; Pekinian Club 7,8; A Cappella Choir; Spring Frolic 2,4; Pekinois Staff 2; Pekinian Art Editor 7; JS

WALSH, JOHN D.—Chess & Checkers Club 1,2,3,4,5,6,7,8; Football 1; Track 2; Tennis 4; A Capella Choir; State. Solo 6,8

WARREN, SUSAN—Drama Club 4,5,6,7,8 (Program Chairman); Tap Club 3; Pep Club 1,2,3,4,5,6; Girls' Club 1,2,3,4,5,6, 7,8; Pekinois Editor 7,8; Pekinois Staff

3,4,5,6,7,8; Spring Frolic 2; Individual Events 4,5,6,7,8; Inside Chinkland 7,8; National Forensic League 7,8; National Honor Society 6,7,8; Mrs. McThing"; "Solid Gold Cadillac": "Ah, Wilderness" "I Remember Mama"; "The Little Foxes"; "Mad Woman of Chaillot": PCHS Elite 8 Queen Candidate; A Capella Choir 5,6; Sophomore Choir 3,4; Y-Teens 1,2; Prom Invitations Committee Chairman; Pekinian 7,8

WEAKLEY, BARBARA JEAN—Melody Maids 7,8; A Capella Choir 5,6,7,8; Sophomore Choir 3,4; Class Play "63"; Drama Club 5,6; Y-Teens 1,2; State Music Contest; Pep Club

WEILAND, JERRY—Hunting and Fishing Club 1,2,3,4,5,6,7,8

WELCH, MIKE—Intramural 3,4; Book Club 5,6; F.G.I. 7,8

WENDELL, DONOVAN—Intramural 1,2, 3,4,5,6; F.G.I. 7,8

WERNOWSKY, LINDA—Y-Teens 3,4,5,6; Book Club 7,8; Choir 1,2,3

WERTZ, JERRY—Art Club 3,4,5,6,7,8

WEST, JOE—Chess & Checkers 3; Intramural 4; Basketball Club 5,6,7,8

WEST, MIKE—Intramural Club 2,3,4,6,; F.G.I. 7,8

WICKER, ROBERT—Chess 3,4,5,6,8; Slide Rule Club 7; National Honor Society 6

WIEBURG, CHERYL—Girls Club 1,2,3,4, 5,6; FTA 5; Pekinian 3,4; Spanish Club 4,5,6,7,8; Sophomore Choir 3,4; A Cappella Choir 5,6

WILDER, RAHN—Book Club 3,4,5,6,7,8; National Honor Society

WILKINSON, MARSHA—Drama Club 1, 2,3,4,5,6,7,8

WILLIAMS, RICHARD—Hunting & Fishing Club 6,7,8; Baseball Club 1,2; Basketball Club 1,2

WILLIAMS, VERLYN—Chess & Checkers 3; Hunting & Fishing 4,5,6,7,8

WILSON, BILL—Hunting & Fishing 3,4, 5,6,7,8

WILSON, LINDA—Melody Maids 5,6,7,8; National Honor Society 6,7,8; "The Rivals" 3; "All My Sons" 6; Individual Events Team 3,4,5,6,7,8; National Forensic League 7,8; Music Contests; String Ensemble; Pekinois Reporter 8; Girls' Club 1,2,3,4,5,6,7,8; Tap Club 1,2,3,4; Pep Club 1,2,3,4,5,6; A Cappella Choir 5,6,7,8; Sophomore Choir 3,4

WINSTEAD, JOE—Track Club 2,4,6,8; Football Club 1,3,5,7; Fresh-Soph Football 1; Varsity Football 3,5,7

WINSTEAD, MIKE—Wrestling Club 2,4, 5,6,7,8; Football 1,3

WINTER, LINDA—Drama 1,2,3,4,5,6,7,8

WISEMAN, TERRY—Basketball Club 3,4, 5,7; Baseball Club 6,7,8; Intramural Club 5; Varsity Baseball Team

WITTS, JOHN—Hunting & Fishing 1,2,3, 4,5,6; FGI 7,8; Spanish Club 1,2

WOELFLE, DEAN—Forensics 1; Debate 1,2; Pekinian Staff 1; Pekinois Staff 1; Inside Chinkland 1,2,3,4,5,6,7,8; Drama Club 3,4,5,6,7,8; A Capella Choir 5,6,7,8; "The Rivals"; "Ah Wilderness"; "Solid Gold Cadillac"; "All My Sons"; "I Remember Mama"; "The Mad Woman of Chaillot"; "The Oldy Lady Shows Her Medals"; "Browning Version"; "Little Foxes"; Senior Class Treasurer; Senior Class Stunt Show; Student Council

WOITH, RICKY—Coin Club 5,6; FGI 7,8

WOLF, SHERRY—Y-Teens 3,4,5,6 (Vice-President); Drama Club 7; Record Club 7; Record Club 8

WOLFER, TOM—Track; Football 1,2,3,4

WOLL, MARTHA—Dance Club 3,4,5,6,7, 8; Girls' Club 1,2,3,4,5,6; Spring Frolic 2,3,4,5,6,7,8; Freshman Choir 1,2; A Cappella Choir 5,6,7,8; Pep Club 3,4,5,6

WOLTERS, LARRY—FTA 7,8; Intramural 3,4; Chess & Checkers 5,6

WOODRUFF, BONNIE—Drama Club; Book Club; Prom Committee

WRIGHT, MARIBETH—"The Rivals"; "Ah, Wilderness"; "Mrs. McThing"; Skin of Our Teeth; Pekinian Staff 7,8; Pekinois Staff 7,8

WORTH, ROBYN—Student Council President 7,8; Student Council 3,5,7,8; Student Council Secretary 5; Girls' Club 1,2,3,4,5, 6; Sophomore Class Secretary; Junior Class Treasurer; DAR winner; Frosh-Soph Court; Junior Senior Prom Queen; Homecoming Court; Drama Club; Dance Club

YENTES, DIANNE—Tap Club; Record Club; Student Council 7; Junior Class Secretary; Prom Court; Homecoming Court; Frosh-Soph Cheerleader 1,2,3,4; Varsity Cheerleader 5,6,7,8; Spring Frolic

YOUELL, JANIS—Student Council 2,4,6, 8; Spring Frolic 4; Tap Club 3,4; Pep Club 1,2,3,4,5,6; Drama Club; FNA 5,6, 7,8 (Secretary); Sophomore Choir 3,4; A Capella Choir 5,6,7,8; Y-Teens 1,2 (Vice-President) '63 Prom Coronation Committee Chairman; Pekinois Typist 8

ZAHN, RUTH—Girls' Club 1,2,3,4; FNA Vice President 5,6,7,8; Drama Club 3,4; "Solid Gold Cadillac"; "The Rivals"; "Mrs. McThing"; Pep Club 1,2,3,4,5,6; Y-Teens 1,2; Decoration Committee of the '63 Prom; "All My Sons"

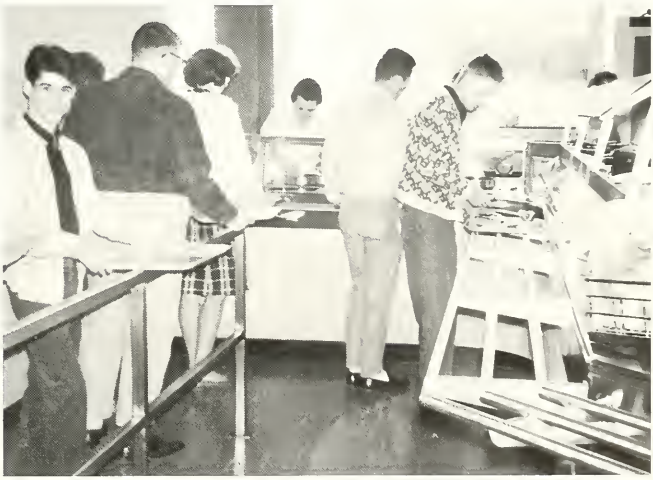

LINDA

State
CHAMPS